COLONIST TELEPHONES

Advertising	Empire 4114
Business Office	Empire 4114
Circulation	Beacon 4201
Job Printing	Garden 5341
Editorial Rooms	Empire 4111
Social Editor	Empire 3311

The Daily Colonist.

(ESTABLISHED 1858)

WEATHER FORECAST

Victoria and Vicinity—Overcast, with winds increasing to 15 m.p.h. in the afternoon. Little change in temperature.

Yesterday's Temperatures—Maximum, 57; minimum, 41; minimum on the grass, 33.

Sunshine Yesterday—10 hours 18 minutes.

NO. 91—EIGHTY-NINTH YEAR | VICTORIA, BRITISH COLUMBIA, SATURDAY, MARCH 29, 1947 | EIGHTEEN PAGES

Highway Insurance Plan to Amend Motor Vehicle Act

Use of B.C. Highways to Be Denied To Drivers Failing to Pay Damages

Use of the highways will be denied to drivers and owners of motor vehicles who are unable or unwilling to pay damages for harm they may cause, under a bill to amend the Motor Vehicle Act introduced by Attorney-General Gordon Wismer yesterday.

Forecast a week ago, the measure reproduces in British Columbia all the major provisions of the highway safety responsibility scheme that has been in operation in Manitoba for more than a year.

It provides for a driver to be "grounded" and the vehicle licence suspended after any accident involving death, personal injury or property damage over $25, unless an insurance card or a "proof of financial responsibility" card can be produced. Suspensions will remain in effect until court judgments are satisfied.

Minimum insurance to satisfy the requirements of the new plan will be $5,000 for death of or injury to one person, and $10,000 if more than one is involved, and $1,000 to cover property damage.

To meet hardships that would otherwise be imposed on injured persons who cannot collect on a judgment against an insolvent car driver or owner, the Province will create an "unsatisfied judgment fund" to which owners will contribute annually when they register their vehicles.

Maximum levy will be $1, but when the fund reaches $250,000 the levy will be dropped, and will not be imposed again until the fund falls below $150,000.

In Manitoba, the levy started at $1, but was reduced to 50 cents last year.

Plan to End Top Ceilings On Old Cars

New Production Lessens Demand

OTTAWA, March 28 (CP).—An informed Ottawa source said tonight that price ceilings will be coming off used cars in Canada shortly, probably next month.

"The nearer new car production comes up to supplying the present demand, the less chance there is that ceiling prices on used cars will be retained," the spokesman said.

He declined to elaborate but his statement was taken as an indication that Prices Board officials are keeping a close watch on production of new cars in relation to the demand and that as soon as the relationship reaches a certain stage, the used car market will be thrown open as to price.

The statement was seen too, as an indication that the current rate of new car production might soon come within the area of demand so as to allow lifting of used car ceilings.

Molotov Attacks Turkey, Moscow Conference Lags

MOSCOW, March 28 (AP).—V. M. Molotov, Russia's "No" man, tonight threw a handful of monkey wrenches into the machinery of the Foreign Ministers' Council and severely attacked Turkey, now being considered for a United States loan.

Despite a drive by State Secretary Marshall to speed up the work of the flagging conference, hopes for an Austrian treaty, let alone agreement on much more difficult German questions, appeared dim in the face of the stubborn Soviet opposition.

The entire controversial question of defining German assets in Austria was dumped back on the deputy foreign ministers when Molotov rejected proposals by the other three powers and refused to discuss Austria again until the end of the current session, when Austria comes up on the agenda.

The question of what countries should participate in a peace conference also was returned to the deputies, who had been unable to resolve the issue, when Molotov declined to retreat from his stand that only the 18 powers named in New York should take part.

It was during a discussion of this question that Molotov launched into a sudden tirade against Turkey, asserting that the Turks had aided the Germans during the war and had profited in so doing.

He said Turkey had entered the war only in its last moments, and that it was "incomprehensible" that Turkey, Paraguay and the Philippines be invited to the peace conference on the same basis as the other 18 countries.

Marshall proposed a drastic three-point program to the ministers for streamlining their work and setting April 2 deadline for completing their consideration of German problems, "wind and weather permitting."

The response from the other ministers was generally favorable, and indications were that Marshall's plan would be adopted.

Delays Debate On Tax Scheme

The 45-page bill to implement the Dominion-Provincial tax agreement negotiated by Premier John Hart in Ottawa late last year was not debated when called for second reading in the House yesterday.

Members had received it only the night before, and Opposition Leader Harold Winch adjourned debate to give them a chance to review it during the week-end recess.

Key to the whole new financial set-up between Ottawa and Victoria, it is only one of many acts that will be amended this session to put the "Hart formula" into operation.

More than 20 other provincial statutes are affected.

216,000 Daffodils in One Building Here

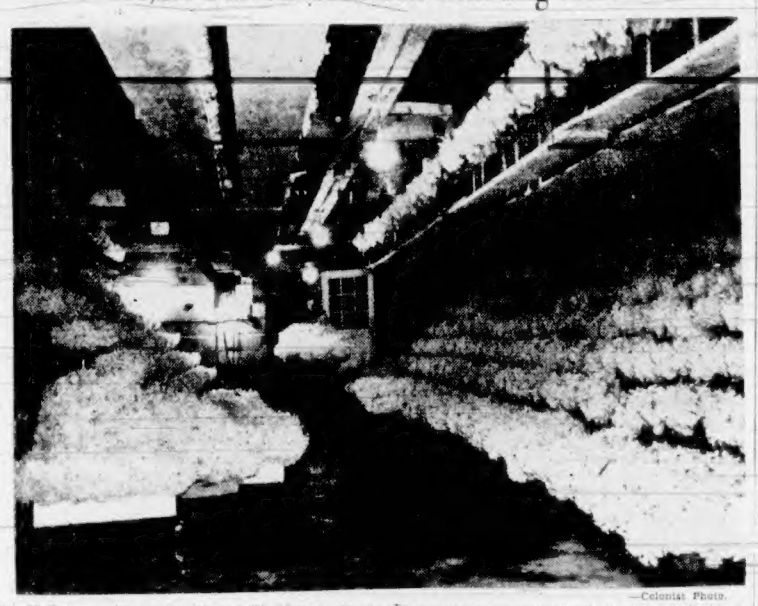

—Colonist Photo.

Joe McBain, worker at the farm of W. Mattick, Cordova Bay, wheels in another load of golden daffodills in the huge storage room at the farm. Picture shows18,000 dozen of the flowers now ready for shipment to Ottawa and other points. Many of the flowers shown will be used for Victoria's "Flower Day" today.

May Add to Forces To Subdue Palestine

JERUSALEM, March 28 (CP).—Gen. Sir Alan Cunningham and Lt.-Gen. Graham MacMillan returned to the seething Holy Land tonight after conferences with the British Government in London which were understood to have dealt with the possibility of using additional military force to put down underground troops.

Meanwhile, five explosions ripped the Haifa installations of the Iraq Petroleum Company, setting fires which raged for an hour and again disrupted the flow of oil from Iraq fields to the Mediterranean port.

Sir Alan, Palestine High Commissioner, and Gen. MacMillan, British military commander in the Holy Land, returned in relative secrecy. Palestine censorship cut out all reference in the Palestine press and on the radio to the return and to the possibility of the officers' having discussed security measures during their four days in London.

Tension mounted in the wake of the Haifa explosions. Police said five Jews dressed as Arabs and armed with revolvers penetrated the heavily-guarded Haifa oil dock area and set the explosives which started fires and burned out extensive oil and benzine stocks.

A Tel Aviv Jewish police corporal was fatally beaten while en route to work. Police said the policeman, Mottelle Berger, apparently had been set upon by members of the Stern gang which he has been investigating.

Tells Japanese Help Recovery

TOKIO, March 29 (Saturday) (AP).—The Japanese Government took three steps today to overhaul Japan's economy after General MacArthur warned the beaten nation must help itself in order to get outside aid.

Agriculture Minister Kozaemon Kimura announced the ration system would be revised to assure early delivery of rice rations, now lagging from three to 20 days behind schedule.

As a second measure, he said, plans will be undertaken at once to develop major industries in rural areas in order to speed up production for domestic use and for export.

The economic stabilization board then called for immediate passage in the Diet of a bill similar to the United States Sherman anti-trust law as a means of eliminating monopolistic practices.

Premier Shigeru Yoshida in a letter made public yesterday told MacArthur, that the Government was doing it best to bolster the economic system and hoped to make further improvements.

Minister Of Poland Is Slain

Blame Facists For Assassination

MOSCOW, March 28 (Reuters).—Assassination of Gen. Karl Swierczewski, Polish vice-minister of national defence, has been announced in Warsaw, the Soviet news agency Tass reported tonight.

Tass said the Polish Ministry of Defence published the following communique:

"On March 27, Col-Gen. Karl Swierczewski, vice-minister of national defence and hero of the Battle of Miasa Luzicka, was treacherously assassinated by Ukrainian Fascists near the town of Sanok."

No details of the slaying were immediately forthcoming.

Indian Riots Claim Victims

CALCUTTA, March 28 (Reuters).—Eight persons were killed and about 100 injured in communal rioting here today, hospital officials said after the Bengal Government had announced that bomb and acid hurling had featured the clashes.

Police reported that 51 persons were arrested.

The Government statement added that troops, called out in two parts of the city, now were "dominating" their areas.

A dispatch from Patna, India, said the Bihar Provincial Government had offered a 2,000-rupee ($600) reward for the arrest or information leading to the arrest of Ramanand Tewari—leader of the Bihar police strikers.

In Gaya, near Patna, troops returning the fire of police strikers killed five policemen and wounded several more, it was reported. One soldier was wounded.

Police strikers who seized Government armories in Jamalpur, 90 miles east of Patna, and in Gaya surrendered.

Join Parties In Australia

PERTH, Australia, March 28 (Reuters).—A coalition government of Liberals and Country Democratic League will be formed in Western Australia following defeat of the Labor Government in the elections of March 14, it was announced tonight.

Final election returns, published today, gave the Liberals and Country Democratic League 25 seats against Labor's 23. Two Independents were returned.

The Government is to resign next Tuesday and D. R. McLarty, leader of the Liberal Party in Western Australia, will be asked to form the new government.

In the last Parliament Labor had 29 seats; the Country and Democratic League nine; Liberal eight and Independents four.

Bandit Gang Raids Shops

VANCOUVER, March 28 (CP).—Police tonight were searching for a gang of burglars they believed responsible for the looting of three Hastings Street stores today. The raids netted the burglars $468 in cash and $31 worth of merchandise.

Heaviest loss was suffered by J. W. Cornett, shoe merchant and former Vancouver mayor. Thieves got away with $430, which had been hidden in the office, and three pairs of shoes valued at $25.

At another shoe store, burglars who were believed to have used a woman as a "lookout," jimmied open a front door, smashed the cash register, rifled files and escaped with $30. Two pairs of clippers and $8 in cash were stolen from a neighboring barber shop.

Franco Regime Is Temporary

MADRID, March 28 (AP).—A decree declaring Spain a "traditional monarchy" and, in effect, recognizing the regime of Generalissimo Francisco Franco as merely a temporary one, was discussed tonight by the Franco Cabinet, an authoritative source disclosed.

The source said it was probable that the decree would not be announced until April 1, Spain's "Victory Day."

The decree declaring Spain a monarchy would designate Franco "chief of state" and provide that in case he were removed from power by death or incapacity a council of regency would take over the Government, the source said.

The regency would be headed by the president of the Cortes (parliament), the Archbishop of Toledo and the lieutenant-general of the army, assisted by deputies of the Cortes and other representatives of the people, the council to have 20 members in all.

The council's first task would be to examine the qualifications of the Spanish throne, Don Juan, the present "pretender" and son of Spain's last king, being the principal claimant.

The source of this information pointed out that the decree, when and if announced and put into effect, would be the first recognition by Franco and his regime of the "temporary nature of the present Government."

Gasoline Price Rise Expected

OTTAWA, March 28 (CP). — Increased gasoline prices to Canadian motorists before the end of April following relaxation of price ceilings on gas, was predicted tonight by W. K. Whiteford, president of the British American Oil Company.

In an interview he was critical of various Provincial Governments for increasing their gasoline taxes after withdrawal of the Dominion from the gasoline tax field.

That there would be increases in gasoline prices he did not doubt, but declined to predict the amount of the increase, saying it would differ in different regions.

Greeks Begin Mop-up Plan

ATHENS, March 28 (AP).—The Greek Ministry of Public Order announced tonight large-scale, successful mopping-up operations against Greek guerrilla forces had started in the Southern Peloponnese.

"The clearing of Mount Parnon started at noon today and the whole area where guerrillas were settled for many months was occupied," a ministry communique said.

Halt Work at Shipyard Until Dispute Is Settled

Wallace Announces Action at Yarrows No. 2 Unit Pending End to A.F.L.-C.C.L. Jurisdictional Trouble

Yarrows Ltd. No. 2 yard at Esquimalt has been closed pending settlement of a jurisdictional dispute between A.F.L. and C.C.L. steel rackers and checkers, H. A. Wallace, shipyard president, announced last night.

"Closure of the plant affects 250 men," Mr. Yarrow said. "We are hoping for the earliest possible settlement with the least loss of working hours possible."

The action was declared a "lockout done to compel us against our wishes to quit our union and join another organization," in a statement issued last night by Business Agent T. A. Mitchell for the executive of the Marine Workers, Machinists and Boilermakers Industrial Union Local No. 3 (C.C.L.).

"Jurisdiction covering bargaining rights in the matter has been very clearly established by the Victoria Shipyard Workers' Federal Union, No. 238 (A.F.L.)," George Wilkinson, secretary of the Victoria and District Trades and Labor Council (A.F.L., said in a statement last night.

Mr. Wallace said he was anxious to clear up the dispute between the two unions, because it had been found to be impossible to operate under present conditions. He said a small number of men not affected by the lack of steel had been given notice to remain on the job at the yard, where the $3,000,000 Canadian National Steamship vessel is under construction.

"At the present time the A.F.L. unions greatly outnumber the C.C.L. in Yarrows Ltd.," Mr. Wilkinson stated. "It is a matter of regret that the Marine Workers, Machinists & Boilermakers' Industrial Union, Local No. 3, (C.C.L.), are apparently dominated by Vancouver representatives, and that the situation cannot be dealt with by the local officers of the local unions involved.

"A.F.L. officials are attempting to meet Yarrows management tomorrow for a thorough discussion on the whole issue. Following the meeting it is expected that a policy will be set by the A.F.L."

Mr. Mitchell's statement listed three offers the C.C.L. union claimed to have made to Archibald Clyde, business agent of the A.F.L. union, towards continuation of work pending a settlement, but reported the answer in each case had been "no."

Committee May Draw Up Plan on Parking Meters

Authority to draw up a plan for installation of parking meters will be sought by the public works committee at the City Council meeting Monday, it was announced yesterday by Ald. Dr. J. D. Hunter, chairman.

The committee will also ask authority to determine which type of meter should be installed. J. D. Foreman, representative of the firm that supplied Vancouver and New Westminster with meters, will be asked to explain their operation to the council.

In addition to bringing considerable revenue to the city, the committee considers meters would aid in the solution of Victoria's parking problems by cutting down on the number of motorists who leave their cars on streets nearly all day in the shopping district. Experience in other cities has shown, said Ald. Hunter, that this benefits merchants by bringing more cars to the central shopping district.

Installation of meters will involve no capital outlay for the city, Ald. Hunter explained. Meter companies make the installation and accept payment with a share of the earnings, he said.

Two main types of meters are under consideration. One takes a nickel for the privilege of parking for a given period. Another takes cents. In the latter type, the motorist may deposit one or more pennies, depending on the time he wishes to park. For example one penny might permit parking for 12 minutes while five pennies would permit one-hour parking.

Says Russia Is Menace To America

Former U.S. Envoy Declares Stand

WASHINGTON, March 28 (AP).—Former diplomat George H. Earle told Congress today: "I don't believe there is better than an even chance that 10 per cent of us Americans will be alive five years from now."

The reason for his pessimism, he said, is that Americans are so "charitable" that they won't use the atom bomb first.

Earle called Russia the "terrible menace."

He gave his testimony to the House of Representatives Committee on Un-American Activities at hearings on bills to outlaw the Communist party in the United States.

He recommended that the United States "immediately use the atomic bomb" against any country that refuses to permit inspection of atomic plants. But he said "the American people wouldn't stand for it."

So, he said, the United States should "try to hold the Russians" by perfecting and hiding "the most terrible weapons of destruction."

Then, he said, the United States should "let them know that at the first atom bomb that explodes here, we will destroy every city in Russia."

Earle has been United States Minister to Austria and to Bulgaria, a naval officer and an undercover agent for the President in Turkey during the war.

Second Reading On P.G.E. Bill

The Legislature yesterday passed through second reading a bill to grant the Pacific Great Eastern Railway Company a 20-year franchise to operate a bus service on the John Hart Highway from Prince George to Dawson Creek.

Intention of the measure, as stated by Premier Hart in his policy speech early in the session, is to eliminate competition with the railway on a highway that largely parallels the route of the proposed extension of the railway into the Peace River country.

Foreseeing possibility of the railway being sold by the Province, J. H. Corsbie (C.C.F., Peace River) maintained that provision should be written into the act for enforcement of the regulatory powers to be given to the Government, by requiring review of the franchise from year to year.

He pointed out that should the railway be sold to some other company, there was nothing in the bill to require the purchaser to give good bus service.

Government benches made no comment.

Fast Time to Stay Until October 26

PROVINCE-WIDE daylight saving time will start April 27 and end October 26.

An order in council setting these dates was signed yesterday.

Germans Blame British In Food-Short Protest

DUESSELDORF, March 28 (AP).—Angry Germans protesting food shortages overturned and stoned British military vehicles today in Ruhr-wide mass demonstrations which were the largest seen here since the days of Adolf Hitler.

German sources declared that Communists were behind the apparently well-organized demonstrations, but that trade union leaders handled the details. A senior British Military Government officer said they were timed to influence the Moscow talks on Germany, but added "we have no direct evidence that the Communists or any other party was behind them."

In the Rhineland capital of Duesseldorf 100,000 persons chanted slogans, waved banners and paraded through the streets. The demonstrators overturned two British military cars and threw one into a lake, stoned another military car carrying British and American newspaper men and smashed windows in three British-occupied buildings.

Another 30,000 persons took part in demonstrations at Solingen, in Hagen and villages in the Arnsberg area. All work ceased in factories and all but essential services were halted. No one was injured in the demonstrations and quiet had been restored by nightfall.

British officials admitted that they had been unable for some weeks to meet the daily ration of 1,550 calories, with some places receiving as little as 800. They emphasized, however, that food distribution now was in the hands of the Germans. The demonstrators aimed at least part of their protests at the German officials.

A British officer said the Germans had turned down a British offer six weeks ago to aid with the transport of food in the Ruhr. The British authorities said they could not make long hauls from Bremen and Hamburg to the Ruhr for "technical reasons" but could make short lifts in the Ruhr and Rhineland.

Claim Forest Act Amendments Not Achieving Sloan Purpose

During debate in the House yesterday on the Forest Act amending bill to provide for the creating of working circles under a forest management licence plan, C.C.F. Whip Herbert Gargrave (Mackenzie) asserted that 60 per cent of the members of the Legislature "haven't the faintest knowledge of what it's about," or any conception of what is happening to British Columbia's forest resources.

He told the Government that although the Opposition would not attempt to obstruct the bill, he did not believe it would achieve the purpose Chief Justice Gordon Sloan had in mind in his recommendations on conservation.

"The question we have got to solve," he said, "is how to tackle the problem with only 30 to 35 years of timber left. Alberni is perhaps the most devastated district in the province. I don't think the average member appreciates the way a modern mill can rip up timber."

Despite Forest Minister E. T. Kenney's statement the day before that operators were satisfied with amendments to be made in the bill when it is committed, Mr. Gargrave doubted whether it met the approval of management or of the Canadian Society of Forest Engineers.

"I can't see the possibility of a fair deal for the small operator, the gyppo logger," the C.C.F. whip continued. "It will be virtually impossible for him to participate in a working circle or take his place outside one. The large companies are certain to take up the best forest land, and the rest will be largely inaccessible and difficult to log."

The alternative to the bill, he declared, was state forestry, with public ownership and operation of the industry.

The bill passed second reading, but discussion of it is far from conclusion, and a long debate is expected in committee, when the minister bring in his amendments.

King Broadcast Scheduled Today

ABOARD THE ROYAL TRAIN, Transvaal, South Africa, March 28 (Reuters).—The King will make a broadcast speech to Britain and the Empire at a State banquet tomorrow night at Pretoria, where the Royal Family are due to arrive early Saturday.

Bracken Says Fortunate for World That U.S. Developed Atomic Bombs

OTTAWA, March 28 (CP).—John Bracken, Progressive Conservative Leader, said tonight that if a country less tolerant than the United States had fallen heir to the atomic bomb, "we would, many of us, be in danger of destruction by now, or all of us forced into Communism without delay, or threatened with another war of unprecedented character."

As it was, he said in a speech to the annual banquet of the Progressive Conservative Association of Canada, the United States had offered to give the world the benefit of the development of atomic energy in return for agreement on an effective plan of international security.

The answer would be "the test of our civilization," and never before had such a responsibility fallen upon the leaders of state.

The hope of the world for peace lay only in international collaboration.

In his address the Progressive Conservative Leader covered many subjects from domestic problems to Government policy on such matters as Dominion-provincial relations, for which he criticized the Administration.

He also charged Canada had recently taken several steps toward a "centralized state," including the Government's taxation plans, its "continuing centralized controls policy" and "its state monopoly of agricultural marketing." All these, Mr. Bracken said, were "fraught with serious consequences to the structure of Confederation."

He also dealt extensively with Communism and with Canada's relationship to the outside world where she found herself living "in a world of conflicting interests, on a globe divided into many nation states, each having complete sovereignty within its own jurisdiction."

"We must prevent the expansion of Communism by the superiority of our own economy," he said. "I say to you that the democracies of the world can serve their respective peoples more effectively than Communism serves the Soviet Union. I say to you also that we must demonstrate that fact to every nation on the globe."

Mr. Bracken called for a national immigration policy for Canada, and criticized the Government for continuation of taxes "five times as high as before the war." This high taxation, he said, was a contributing factor to the falling production of goods and services in Canada.

He charged that the Government's proposal to the provinces opened the way for centralized financial dictatorship in the place of financial collaboration, and lessened the powers and responsibility of the provinces, thereby restricting provincial autonomy.

TODAY'S FEATURES

Comics	Page 10
Culbertson on Bridge	Page 4
Editorials	Page 4
Finance	Page 18
Radio Programs	Pages 11, 12
Social	Page 6
Sport	Page 9
Theatres	Page 5
Vancouver Island News	Page 18
Women's Clubs	Page 6

Highs and Lows Of the Weather

	Min.	Max.	Precipitation
Montreal	15	41	--
Port Arthur	19	36	.12
Winnipeg	11	39	.04
The Pas	14	31	.01
Regina	16	34	Trace
Saskatoon	25	36	Trace
Prince Albert	27	35	Trace
North Battleford	20	36	Trace
Swift Current	21	35	--
Medicine Hat	32	48	--
Lethbridge	22	48	--
Calgary	27	45	--
Edmonton	30	38	--
Kamloops	28	50	--
Penticton	34	63	--
Vancouver	38	58	--
Victoria	41	57	--
Cranbrook	23	60	--
Crescent Valley	24	67	--
Kaslo	28	54	--
Prince Rupert	33	56	--
Prince George	27	54	--
Grand Forks	30	62	--
Seattle	38	72	--
Portland	40	70	--
Spokane	27	67	--
Chicago	29	41	Trace
San Francisco	45	61	.04
Los Angeles	54	70	.01
New York	39	49	--

Cancer Centres Are Advocated

KINGSTON, Ont., March 28 (CP).—Dr. G. E. Richards, of Toronto, tonight told a Queen's University convocation "there is as yet no indication that a single specific cure, applicable to any and all forms of cancer is in sight." The convocation was specially convened in connection with tomorrow's opening of the new Kingston Cancer Clinic.

Dr. Richards, managing-director of the Ontario Cancer Treatment and Research Foundation, outlined success met by the various treatments for different types of cancer and indicated that as high as 95 per cent success had been achieved in treating the disease's commonest form—cancer of the skin.

Best success has been where the malignant growth warns of its presence early enough for treatment. "It is in this group that progress and improvement can be brought about at once with proper organization," he said.

Insidious cancers which develop internally and give no indication of their presence until almost beyond the stage at which successful treatment can still be taken are less hopeful.

"Any progress in this second group will of necessity be slow and treatment by existing methods will continue to be unsatisfactory. We should delude ourselves and do no service to the cancer patient if we think otherwise."

In all attempts to apply known successful treatments "the medical professional is confronted at almost every turn by fear on the part of the patients," said Dr. Richards.

"All the propaganda in the world cannot abolish this fear. It is my firm conviction that the only way in which it can ever be diminished and finally removed is by the development, at strategic points, of centres in which the results of treatment will be so good as to create confidence.

"The thing the patient should fear is not the disease but delay in having it treated."

Conservatives Hear Leaders

OTTAWA, March 28 (CP).—Delegates to the fifth annual meeting of the Progressive Conservative Association for Canada were urged today to intensify organization and work hard for a party victory in the next general Federal election.

J. M. Macdonnell, speaking before he was re-elected president for a second term, said that three-day meetings were being held to "make sure plans to win the next election."

Mr. Macdonnell, Progressive Conservative member of the Commons for Muskoka-Ontario, said the Government might call an election at any time and that "'Urgency, action now,' should be our motto."

John Bracken, Progressive Conservative leader, addressed a luncheon meeting of the Young Progressive Conservative Association, and warned that democracies should stay strong at least until the intolerance of Communism is replaced by tolerance.

Mr. Macdonnell, criticizing the Government, said: "They cannot shake themselves clear from the war mentality, they cannot shake themselves clear from spending mentality. They cannot even budget accurately, and have apparently during the last year taken away more of our money than they needed.

"They have disregarded the obvious truth that security must come with production, and have done little or nothing to create the opportunity which alone can stimulate production."

R. A. Bell national director, said he was confident the party would carry the next election but warned that victory would have to be earned through extensive organization.

Mr. Bell said the faults of the Government supplied a constant stream of ammunition which could be used against it.

"Extravagances in administration, impotence in foreign affairs, continued high taxation, regimentation and silly controls—going to the absurdity of controlling the cracking and breaking of eggs, the controlling of honey, of bees and their progeny. These and other issues are ready made for us, if we will but use them."

CANADIAN DOLLAR SLUMPS

NEW YORK, March 28 (AP).—The Canadian dollar (free rate) today closed at a discount of seven per cent, or 93 cents to the United States dollar, the lowest level since July, when Canada pegged its dollar at par with the American. This was a drop of 5-16 of a cent from Thursday's quotation.

Abbott Refuses Demand For New Dominion Meet

OTTAWA, March 28 (CP).—Finance Minister Abbott declared to the Commons today that he could see "no purpose" in calling a new Dominion-Provincial Conference until other Provinces indicate their willingness to enter into new financial agreements with the Dominion Government.

In an angry outburst that climaxed a brisk cross-fire with Opposition members on Dominion-Provincial matters, Mr. Abbott snapped that he was sick and tired of hearing people talk about the "uncompromising" attitude of the Dominion.

All such talk was merely for "political purposes," he charged. The Dominion had made "concession after concession" at the two Dominion-Provincial Conferences held thus far and anybody that denied it was not facing up to the facts.

The outburst came after a word battle between Mr. Abbott, a lawyer, and two legal experts of the Progressive Conservative Opposition, Donald Fleming (P.C., Toronto-Eglinton) and John Diefenbaker (P.C., Lake Centre).

The minister's remarks were prompted by Mr. Fleming's assertion that the previous conferences, called to consider taxation relationships and social security and public investments, had failed because of the "rigidity" of Mr. Abbott's predecessor, Justice Minister Ilsley, and the "inflexibility" of the Dominion's proposals.

Mr. Fleming said the Government had put to the Provinces since the last conference proposals which were "vastly different" than those placed before that meeting and yet it was refusing to call a new conference because the former proposals were not accepted.

He asked when the Government would call another conference.

Mr. Abbott said the essence of the Government's proposals was this: When a sufficient number of Provinces had entered into taxation agreements with the Dominion, the Federal Government would call a new conference. There was not a sufficient number at this time.

Mr. Fleming then asked whether the conference would include all provinces or just those which had entered agreements.

The minister said all provinces would be invited. Otherwise, it would be "pretty difficult" to put the proposed programs into effect.

The Government had no responsibility until the "wealthy provinces"—Quebec and Ontario—had decided to enter into agreements. Anything else would be "entirely futile."

He asserted that the responsibility for failure resulted with those provinces which had "not seen fit" to do this.

Mr. Diefenbaker raised the issue by asking Mr. Abbott to explain a statement made in Toronto in December, 1946 that "as a result of increased rentals from the Dominion, the Provinces . . . must expect to assume a somewhat greater financial responsibility. The Dominion Government will be able correspondingly to reduce some of the burden which it was prepared to assume for a public investment and social security program."

He suggested that this was the first suggestion that the original 1945 offer was being altered, asking "is it intended that some change be made in so far as public investment and social security is concerned on the proposals that were made originally in 1945 . . . ?"

Mr. Abbott said agreements were negotiated on the basis of the 1946 budget. No provinces had signed yet.

Mr. Diefenbaker asked if the provinces which had agreed to sign on the basis of the revised December, 1946, offer had been advised that "because they were going to receive more than they had agreed to accept earlier, by the agreements they signed, they would thereby be expected to assume a somewhat greater financial responsibility for the public investment and social security program?"

Mr. Abbott said "I would not say they were formally advised . . . when the Dominion increased its original offers by about $26,000,000 I made a statement to the press which was approximately the same terms as in the speech I made at Toronto."

Flood Damages Mount Steadily

SASKATOON, March 28 (CP).—Damage reaching into many thousands of dollars is forecast as a result of flood conditions sweeping Central Saskatchewan along the path of the turbulent South Saskatchewan River, but so far the most publicized casualty is a mouse.

Yesterday's fears that at least one man—19-year-old Hugh McIntosh—had been lost were proved unfounded today when, for the second time in 24 hours, he was saved from the threat of drowning.

Eight other persons were also removed from flooded homes in the heavily-inundated Moon Lake district, south of here, after waters from the South Saskatchewan River had splashed their way into their homes.

The story of the mouse was recounted by R.C.M.P. Constable Monty Gibbs after an inspection trip by boat of barns. Looking for stranded livestock he found a colony of mice sitting calmly on a barn window sill watching the water level rising in the building. On top of a nearby manger sat a cat, also watching the water.

When a mouse suddenly appeared swimming in the flood the cat forgot his dislike for water, jumped in, caught the little rodent, then returned to his perch. The other mice—still motionless—watched without the twitching of a tail.

The mouse episode was incidental, however, because heavy losses have been sustained by farmers, both in property and livestock, due to the flood. One farmer, James Hamilton, of the Moon Lake district, said today that he had lost 500 chickens, four calves, 14 pigs, four hogs and much building, together with damage to his home and its furnishings.

Other farmers were in the same situation, while some persons, rescued by boat, were fortunate to escape with their lives.

The nine people, including McIntosh, removed from their homes today made their way to safety in a boat manned by a navy man, three R.C.M.P. constables and several volunteers.

Slight recession in the food waters today made residents in the districts south of Saskatoon hope that the worst was over. But when the waters had gone back to their normal channel a picture of desolation would be left, a scene which the inhabitants predicted would be the worst ever seen in an area where Spring floods are not unusual.

JANETTE'S CREEK, Ont., March 28 (CP).—About 25 persons are isolated, four families have been removed from their homes, and cattle and livestock are being driven to higher ground tonight as Thames River water continues to pour over this low-lying district of Kent County, 15 miles from Chatham.

Tiny Helicopter Replaces 'Chute

NEW YORK, March 29 (Saturday) (AP).—The New York Times said today in a Philadelphia dispatch that a "tiny helicopter which can be strapped to the body of a paratrooper in place of a parachute," was disclosed yesterday at the third annual forum of the American Helicopter Society.

Also disclosed, the paper said, was a "small, lightweight, one-place helicopter which eventually may be to flying what the motorcycle is to highway travel."

Both aircraft have successfully passed preliminary flight tests, The Times said.

Macdonnell Heads Conservatives

OTTAWA, March 29 (CP).—J. M. Macdonnell (P.C., Muskoka-Ontario) today was unanimously re-elected president of the Progressive Conservative Association of Canada at its fifth annual meeting.

John Bracken, Progressive Conservative leader, was re-elected honorary president.

Vice-presidents elected included Miss Hilda Hesson, of Winnipeg, and E. D. Fulton (P.C., Kamloops).

Provincial representatives appointed included:

Yukon, George Black (P.C., Yukon); and Mrs. Black; British Columbia, Howard Green (P.C., Vancouver South); A. E. Jukes, Vancouver, and Mrs. A. S. Dennis, Vancouver.

Police Seek Poisoned Pans

MONTREAL, March 28 (CP).—Twenty-eight poisoned tin pans stolen from a railway freight car were sought tonight by police, who warned there would be grave danger in making use of the utensils. Police said the pans, of a type usually used for baking cakes, had been soaked in a poisonous acid. Theft was discovered when it was noticed the seals on the freight car had been broken.

British Plan To Stem Rush

LONDON, March 28 (AP).—Authoritative sources reported today the British Cabinet had approved far-reaching plans to seal off Palestine from an expected Summer rush to that country by thousands of Europe's displaced Jews.

These plans were taken back to Jerusalem today by Gen. Sir Alan Cunningham and Lt.-Gen. Graham MacMillan, High Commissioner and Military Commander for Palestine.

The informants gave this picture:

British authorities believe Jews in Palestine, Europe and the United States are preparing for the "biggest ever" rush to the Holy Land. "Dozens" of small ships are believed to be nosing their way towards various European ports where thousands of Jewish men, women and children soon will gather.

At an "appropriat" moment, when sailing conditions are most favorable, organizers of the movement will give the signal for the exodus.

British naval units in the Mediterranean soon will be augmented.

Communist Defeat Asked by Leaders

MONTREAL, March 28 (CP).—A joint statement by eight Montreal labor leaders called tonight for the "defeat of Communism" in Monday's Federal by-election in Montreal-Cartier, saying that its doctrines are opposed to "political, economic and social rights of the individual.

Labelling Michael Buhay, Labor Progressive, as the "Communist candidate," the labor leaders said that "The possibility alarms us" that the Communist representative might obtain more votes than any of his five opponents "if the votes are too evenly divided among the various candidates."

Pouliot Advances Novel Tax Scheme

OTTAWA, March 28 (CP).—Alongside Jean Francois Pouliot, advocates of income tax reductions are pikers; he came up today with an idea for eliminating that annoyance altogether.

The ebullient Temiscouata Independent Liberal's idea, as he explained it to the Commons, was simple. Just put a one-per-cent tax on Canada $85,000,000,000 annual bank clearings.

This, said Mr. Pouliot, would bring in $850,000,000 a year and relieve the taxpayers from making income reports at all. He asked Finance Minister Abbott to think it over.

Cries of "order" halted the roly-poly member's further explanation. Philosophically, he shrugged his shoulders, referred any interested members to a series of articles on the subject he was doing for a French newspaper (Montreal Matin) and left the chamber with a shake of the head.

French Plan May Break Treaty-Making Impasse

MOSCOW, March 28 (AP).—France may try to break the "Big Four" deadlock on treaty-making participation by proposing a compromise scheme aimed at lessening the gap between Britain and the United States on the one hand and Russia on the other.

The French proposal also would meet the demands of Canada and Australia for an adequate voice of smaller powers in the German treaty making.

To have France act in the role of mediator appears to be the only development at this stage which could lead to any progress, for Britain and the United States still are standing pat on their insistence for broadening the participation of other Allies and Russia is equally insistent in her attitude against such a move.

French officials have been talking the question over behind the scenes with other delegates and now seem more inclined toward liberalizing procedure than previously.

Today Bevin conferred with the representatives of Canada, Australia and New Zealand in a meeting at the British Embassy. Tomorrow the deputies will take up the issue again and although it is likely to be a long battle there is reasonable hope that it will be settled before the conference here finishes probably about April 15.

If the issue is not settled, the deputies simply will have to continue the struggle at their meetings after Moscow.

State Secretary Marshall's speech of two days ago, in which he demanded that all the Allies who helped win the war should be given some share at least in the settlement has only served to confuse the whole issue. Britain does not know exactly what Marshall was driving at and the United States delegation itself was obscure about it. Marshall's sweeping, although vague, liberalizing proposal runs counter to what Robert Murphy, United States deputy on Germany, has been urging for months—that a "convenient number" of states be asked to participate.

Price Controls Asked In Brief

OTTAWA, March 28 (CP).—With the proper co-operation, 1947 should be the biggest economic year Canada has ever seen, Reconstruction Minister Howe today told a delegation representing the Trades and Labor Congress of Canada.

The volume of anticipated business expansion was 50 per cent higher than in 1946, Mr. Howe said, but even a 30 per cent greater supply of materials than last year would be unable to meet demands.

He was one of a Cabinet group which met Percy Bengough of Ottawa, T.L.C. president, and a large delegation to hear their annual brief. The brief asked:

1. Reconsideration of the lifting of price controls because they were necessary "if the evils of inflation are to be avoided."

2. Prohibition of company unions, that the forthcoming national labor code provide that no lawyer be entitled to appear before the National Labor Board except with the consent of parties to the dispute and that the board even then be entitled to decline them a hearing.

3. That unemployment insurance be applicable to all workers and that its benefits be "substantially increased."

4. That national health insurance be instituted and the system of old age pensions be revamped to give an adequate income, a minimum age of 60 and no means test.

5. Raising income tax exemptions to $2,400 for married persons and $1,000 for single persons.

6. That the 40-hour week and holidays with pay be extended to include all Government employees.

7. That the Canadian Shipping Act be reviewed by Parliament and a maritime commission be established.

8. That use of private detective agencies by anti-union concerns be prohibited.

Prime Minister Mackenzie King pledged consideration of all points raised. He, Mr. Howe, External Affairs Minister St. Laurent and Labor Minister Mitchell praised the union for the unselfish attitude manifested by their brief.

.. Oddities ..

TORONTO, March 28 (CP).—When Viscount Alexander unveiled a plaque to members of the Toronto Men's Press Club who died in action during the world war, he requested that he be sent all club notices after accepting an honorary life membership.

Directors took him at his word and today along with a circular letter they sent the Governor-General six tickets to sell for the Press Club's by-line ball here, June 7, with a request to "let us know by April 15 how you've done with your first six."

BOSTON, March 28 (AP).—Police have received complaints that sailors were playing the juke box until 2:30 a.m. in a tavern and kissing the waitresses.

Miss Mary E. Driscoll, chairman of the Boston Licensing board, suggested to the proprietor that he:

1. Get rid of the juke box.

2. Hire some grey-haired waitresses.

BINGHAMTON, N.Y., March 28 (CP).—An owl who was careless or didn't give a hoot what happened to him picked a high-tension wire near here as a likely roost.

Result: A dead owl and 1,000 consumers without power for three hours.

BOHOZUK PLEADS INNOCENCE

HAMILTON, March 28 (CP).—William Bohozuk, 28-year-old steelworker, today declared "I did not kill the infant and I am innocent," when he was called to the stand at conclusion of the Crown's case in the charge of murder against him, laid in connection with death of an infant boy, said to have been born to Mrs. Evelyn MacLean Dick.

LONDON, March 28 (AP).—Flood waters swept away five-year-old Janet Waplington of Stapleford in Nottinghamshire today. Throughout most of the country, however, rivers swollen by Great Britain's worst floods in 300 years were receding after damaging scores of cities and villages and causing great agricultural losses.

PRE-EASTER .. SPECIAL ..

45-GAUGE FULL-FASHIONED NYLONS

$1.29 Pr.

LIMIT 2 PAIRS TO A CUSTOMER

B. M. Clarke LIMITED 711 YATES STREET

EMPLOYERS MUST OBTAIN NEW UNEMPLOYMENT INSURANCE BOOKS

All Unemployment Insurance Books now in use expire on March 31st, 1947.

New books will be issued by National Employment Offices to employers, but only when old books are completed and turned in to the Offices.

Employers are urged to exchange Unemployment Insurance Books promptly at March 31st.

Penalties are provided for failure to comply.

Unemployment Insurance Commission

U.I.C.-1

IT'S NOT A STORK

IT'S A CRANE THAT TAKES THE HEAVY LIFTS

HEANEY'S

(CRANE SERVICE)

GREAT-WEST *Leaders*

Nine leading representatives of The Great-West Life in Victoria and district, have qualified for the Company's 1947 President's Club.

This Club is composed of representatives of the Company in Canada and the United States, who are leaders in securing new business and in maintaining a high standard of service to policyholders.

B. M. Hunnings was the leading producer in the district and becomes Branch Vice-President of the Club. D. Lawton, D. E. Dickinson, and C. B. Bertram gained the additional honor of membership in the Quarter-Million Section of the Club.

Outstanding performances, such as these leaders gave were an important factor in the year of progress enjoyed by the Victoria Branch.

B. M. HUNNINGS Branch Vice-President 1947 President's Club

D. LAWTON Quarter Million Section

D. E. DICKINSON Quarter Million Section

C. B. BERTRAM Nanaimo Quarter Million Section

J. H. CROFT

The PRESIDENT'S CLUB

MACGREGOR MACINTOSH

E. GORDON

D. J. MORRISON

WALDO SKILLINGS

THE GREAT-WEST LIFE ASSURANCE COMPANY

J. R. NICOLSON, C.L.U., Branch Manager
BANK OF TORONTO BUILDING

OVER ONE BILLION DOLLARS BUSINESS IN FORCE

Limited Number

Philco "706"

Here's that sensational new Philco "706" that makes the single record radio phonograph automatic. No more fussing with lids, tone arms, controls and needles. Just put any size record in the slot, close the door and it plays!

MACDONALD'S LTD. PHONE 8 1191 VIEW at DOUGLAS

FOR THAT EASTER OCCASION

How often have you tried to think of something different as a gift, something she will treasure and appreciate. Have you thought of

Sterling BY INTERNATIONAL

Such lovely patterns as Enchantress, Prelude and Pine Tree.

Budget Terms if Desired

F. W. Francis

1210 DOUGLAS ST. AT THE SIGN OF THE BIG CLOCK

VERY IMPORTANT are these delicious products for VANCOUVER ISLAND

JAMESON'S

TEA COFFEE

PICKED for perfection
PACKED for protection
POURED for pleasure

also

JAMESON'S SPICES

FLAVORING EXTRACTS

COCOA

"FEATHERLITE" BAKING POWDER

W. A. JAMESON COFFEE CO. LTD. VICTORIA

The Local Scene

With Additional District News on Page 17

250,000 Daffodils Harvested For Distribution Here Today

A golden harvest of 250,000 daffodils was picked yesterday at Saanich bulb farms, and today will be distributed to Mr. and Mrs. Victoria and visitors in the downtown streets.

All passengers arriving here today from Seattle will be given bunches of the flowers. Members of the Victoria Chinese Association have completed plans for distribution in Chinatown.

Members of the women's auxiliary to the Queen Alexandra Solarium, assisted by the Girl Guides, will be in charge of distributing the blossoms. The daffodils have been presented to the people by G. Vanteight, Jr. and Sr., W. Mattick and owners of Pacific Flowers Ltd., Saanich, through arrangements made by the Victoria Chamber of Commerce.

It is hoped the "Flower Day" will provide a material argument against disparaging remarks about Victoria's weather issued recently in communities in Eastern Canada.

FIRE PREVENTION

School children in Oak Bay are fire conscious, according to the Oak Bay Fire Department.

In an annual program to stimulate interest in fire prevention throughout the year, the Oak Bay Fire Department distributed 1,000 home inspection reports during the week of March 2 to 8.

The reports were given to the children at school to take home, where they are being assisted by their parents in filling out the items. There are 41 subjects to be checked off, and results this year have been good.

The report covers beautifying and cleaning the garden, painting the home, destroying pests and repairing fences, porches, steps, screens, sidewalks, plumbing and roofs.

300 MAKE DONATIONS

The Red Cross mobile blood transfusion clinic, which Thursday received 300 blood donations from Victoria volunteers, will again be in Victoria April 2 and April 9, Red Cross officials said here yesterday.

The unit will operate in the Britannia Branch, Canadian Legion Hall, and prospective donors are urged to offer their services at Red Cross Headquarters, 802 Broughton Street.

Thursday, a 16-year-old boy, Bruce Griswold, 1009 Southgate Street, offered to donate blood, but because of his age, the donation has been scheduled to take place in 1949 when he will reach the minimum donor age of 18.

TRAVELER COMING

On a tour of cities on the Pacific Coast, Supreme Counsellor E. R. Penrose, of the United Commercial Travelers of America, will visit Victoria April 4 and 5.

Mr. Penrose is secretary-treasurer of the Associated Oil and Gas Company which operates throughout the State of Utah. He is past president of the Salt Lake City Lions Club, and was chairman for the sale of United States War Bonds.

UNITED EMPIRE LOYALISTS

A varied program of entertainment was rendered at the annual dinner of the United Empire Loyalists at the Strathcona Hotel Wednesday.

Following a short address by Past President H. S. Fringle, entertainment was provided by C. B. Winter, C. R. D. Ferris and Mrs. D. G. Downes.

JOBS AVAILABLE

A total of 694 available jobs were registered here this week by the National Employment Office, compared with 692 a week ago and 499 last month. Of the openings, 226 were for women and 468 for men.

Unskilled labor continued to lead the demand for male workers.

In the women's section, public service workers were in greatest demand, with 78 available jobs.

LAURIER CLUB

Hon. Brooke Claxton, Minister of National Defence, will address members of the Laurier Club at a dinner meeting in Terry's banquet room, Thursday, April 3, at 6:15 p.m.

Auctioneer Sells Own Home at Unusual Sale

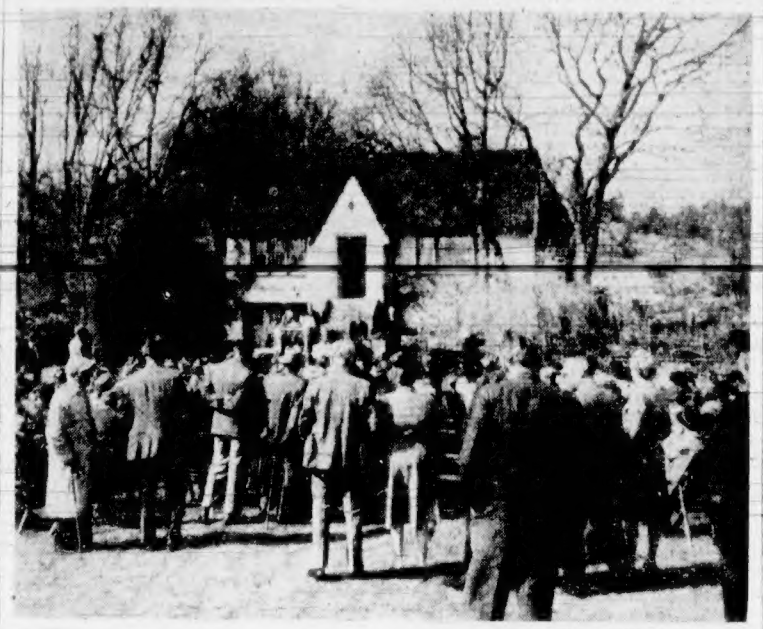

Pacific Features Syndicate Photo.

A Victoria citizen is $10,000 shorter and one home richer as a result of one of the most unique auction sales seen in this city in some time. P. B. Freeman, local auctioneer, decided to sell his home at 706 Richmond Avenue. Placing a table on the lawn and getting a firm grip on his hammer, he went to work getting bids. More than 200 interested prospective home owners attended yesterday's sale, which saw the property eventually go for $10,000.

B.C. to Give Favorable Consideration To Beer Parlor Licence Applications

Chiefly to meet the accomodation problems of major cities by an inducement to the building of new and modern hotels offering complete service, the Government intends to give favorable consideration to application for new beer parlor licences that can meet tests set by Liquor Commissioner W. F. Kennedy.

But issue of licences will be based solely on the provision of the accomodation and dining-room requirements that the commissioner will have power to enforce under the amended Liquor Act.

"It's not a question of more beer parlors but of more and better hotels," Attorney-General Gordon Wismer told the House yesterday when the amending bill was called for second reading yesterday.

(Vancouver has not had an addition to its 63 beer parlor licences in a generation, and there have been no new licences issued on Vancouver Island since long before the war.)

Members on both sides of the House who have been clamoring for amendments to the Liquor Act for the past six weeks, will have a chance to consider the bill during the week-end. Herbert Gargrave (C.C.F., Mackenzie) adjourned second reading debate, after Mr. Wismer explained its contents.

He told the House that the most controversial problem that had faced the Legislature for many years did not affect Victoria and Vancouver alone. Equal regard had to be given to the smaller centres.

Mr. Wismer said that widespread comment notwithstanding, no one had actually supported his idea that a few experimental licences for sale of liquor by the glass should be used as the basis for a general plan to remedy an "unfortunate situation."

"I thought it might lead to a saner and more temperate use of alcohol," he remarked.

He declared that he was "utterly opposed to wide-open sale of liquor by the glass, or beer and wine in restaurants," which would enable hundreds of establishments throughout the province to purvey liquor to young people.

Referring to junking of the individual permit system, Mr. Wismer said rationing only tended to make people buy more than they needed. Rationing would be abolished as soon as the act became law, and with it queues outside liquor stores would end.

Provision would be made for hours of sale by liquor stores to be extended, as a means of stopping illicit busing from bootleggers.

Club licences would be subject to provision of adequate recreation and other facilities for members.

Beer parlor licencees would have to provide adequate accommodation in the way of rooms and meal service, but reasonable time would be given to them to make the necessary improvements.

In an explanation to the House of the program of education to be undertaken under the Liquor Act amending bill, Education Minister G. M. Weir said his department had been studying the question for a year. It was intended to appoint as co-ordinator of the program a director of temperance education, who would be a medical man as well as an educationist. There would be close co-operation with the medical profession and public health doctors and nurses.

A cord of wood contains 128 cubic feet.

Not Nation's Garden City General Says of Victoria

Victoria is apparently not a beautiful city in the opinion of Major-General Hugh A. Young, vice-president of the Crown-owned Central Mortgage and Housing Corporation.

In an address last night to the first regular meeting of the Victoria Branch of the Community Planning Association of Canada, Gen. Young said that if the group was active in the years to come "it could make Victoria beautiful, and develop it into the garden city of Canada, which it is not at this time."

"I have seen something of your terrible highways, which are marred in their beauty by dilapidated shacks and garish billboards along the roadside," he added.

Gen. Young said that at present "there was not one good example of community planning in Canada," and that the association, which has the support of the Crown corporation, "would have to go to England or the United States for material to be used in educational films."

He urged support of the new organization, whose objects were to interest the everyday citizen in community planning and its benefits. Two main tasks of such a body, he said, would be to try and get adequate provincial and municipal legislation to encourage such projects, and the second to create a wide public interest in the work.

Under the sponsorship of the Central Mortgage and Housing Corporation, said Gen. Young, Canadian universities were carrying on extensive research into the problem, and from them much useful data could be obtained.

However, it will take years to develop a well-planned community in Victoria, and it may even not be completed in our lifetime," he said.

E. C. Wurtele, Esquimalt councillor, was named chairman of the Victoria branch, with S. P. Birley, Oak Bay, as vice-president, and R. Hamilton Smith as secretary.

Directors included Dr. Henrietta Anderson, of the Greater Victoria Recreation Council; Forrest L. Shaw, of the Victoria Town Planning Commission; George Wilkinson, secretary of the Victoria Trades and Labor Council, and Saanich Councillor J. Len Hobbs.

City Police Court

Pleading guilty to a charge of failing to pay unemployment insurance for his employees, James Watt, operator of the Gorge Service Station, was fined $25 by Magistrate Hall in city police court yesterday.

Alice Towns was remanded for sentence until April after being convicted on each of three charges of passing forged cheques. City Prosecutor Claude L. Harrison said he would press three more similar charges on that date.

Evidence was given that the woman purchased goods in stores and received money in change. The cheques amounted to $242.

One charge involving passing of a cheque for $72 was dismissed.

Pearson Cites Rapid Increase In Social Disease Incidence

An alarming picture of increase in incidence of venereal diseases in British Columbia was drawn in the House yesterday by Health and Welfare Minister G. S. Pearson on second reading of his bill to repeal the old Venereal Diseases Suppression Act and introduce much more stringent measures.

Chiefly, the bill, brought down earlier in the week, provides a measure of compulsion in submission to diagnosis and treatment, with penalties ranging from fines for certain offences created under the act to imprisonment up to one year for others.

Mr. Pearson said the Province had carried on a campaign against V.D. for a number of years, and prior to the war it was thought that progress was being made. "But we slipped back during the war, and the recorded incidence is rapidly increasing," he continued.

Last year brought an all-time high in reported cases, with a total of 6,790, increased by 30 per cent over the 1945 figure of 5,245.

That, Mr. Pearson emphasized, was approximately three times the reported incidence of tuberculosis.

Age group in which the highest incidence was reported was 20 to 30 years.

He said United States Army authorities had sent experts here because they were greatly concerned over the situation in Vancouver affecting United States Army personnel on leave there.

Real purpose of the bill, he explained, was to deal with those who tried to avoid proper treatment.

E. E. Winch (C.C.F., Burnaby) said it was "regrettable that it has taken all these years to get something done about it."

40,000 Men Protect Families By B.C. Death Benefit Societies

Approximately 40,000 men in British Columbia are relying on death benefit societies for the protection of their wives and families, and between 150,000 and 200,000 persons are dependent on sickness and accident benefit groups to meet their bills for illness.

These figures were given to the House by Attorney-General Gordon Wismer yesterday on second reading of bills to amend the Insurance Act and rewrite the Societies Act to bring assessment clubs and mutual benefit associations under strict supervision and control.

Mr. Wismer said a number of the groups were being run properly and fairly, but abuses had been found by the Cowan and Grimmett Commissions which recently reported to the Government.

The bills would give the superintendent of insurance and registrar of societies (S. W. Taylor) full control over charters and by-laws, and power would be given to the Lieutenant-Governor in council to pass any further regulations found necessary.

"I don't think there are enough teeth in it yet," commented Dr. J. J. Gillis (Cin., Yale).

"Then you can't have read it very thoroughly," Mr. Wismer replied.

Dr. Gillis considered that agents should not only be licenzed, as provided for in the bills; they should be bonded as well. And the organizations themselves should be required to post security before canvassing for membership.

Mr. Wismer added that there was no desire on the part of the Government to put out of business any organization that was "trying to do the right thing."

"Those not carrying on properly will certainly be dealt with," he concluded.

"Y" SPEAKERS' CLUB

Climaxing the Winter season of the Y.M.C.A. Speakers' Club, a banquet and toast night was held at Cherrybank, Thursday night.

Toasts were delivered by Mrs. S. House, Mrs. I. R. Champion, Mrs. N. L. Smith, Mrs. G. L. Wooding, F. Paulding, Clifford Jones, L. Westendale, E. McIntyre, J. Anderson, E. Holt and F. E. Dovdall. Several guests were present, and L. Westendale acted as toastmaster.

Liquor Store Workers Get Special Plan

An amendment to the Civil Service Superannuation Act now before the Legislature to take in groups of Government employees not now covered will not include liquor store employees.

A separate plan is being worked out for them, and can be put into effect by order in council.

These were statements made in the House yesterday by Attorney-General Gordon Wismer in answer to questions on second reading of the bill.

It provides for extension of superannuation privileges to Public Works Department "outside" staffs and certain other groups, and for retroactive contributions, the House was informed.

During second reading of a bill to amend the Teachers' Pension Act, the House was told it would extend pensions provisions to certain teachers adversely affected by the act as it now stands, and would include school board employees.

Government Strike Vote Supervision To Stay in Act Despite Pearson Stand

By ROY MURDOCK

Government supervision of strike votes will remain in the new Industrial Conciliation and Arbitration Act for British Columbia, regardless of Labor Minister George Pearson's stand to have that clause written out of the bill now before the House.

Sources close to the Government [illegible] effect last night, after a day of speculation as to what is to happen to the only major concession to management contained in the Legislature's most disputed bill.

Earlier, Mr. Pearson had said that he would not move second reading of his own bill if the supervision clause were left in.

But last night an informal source said that if Mr. Pearson did not move second reading, some other minister would pull the chestnut out of the fire.

One thing was clear. That the Coalition caucus would not allow the clause to be deleted.

Possibility of Mr. Pearson's resignation as Minister of Labor was the only major topic of conversation in the corridors all day yesterday, but Government leaders last night scoffed at any suggestion of a Cabinet reshuffle.

It would be an unheard of thing for a Cabinet minister to refuse to sponsor his own bill. Yet strange things have been happening under the Coalition regime, and some members think the Government can find a way out of the impasse by letting another minister take over the routine, and Mr. Pearson save his face with labor by sitting back in his seat, having done his part by the wing of labor that is opposed to supervision of strike votes.

Labor organizations themselves, however, are not unanimous in their views, it is understood. Reports had it yesterday that one wing was in favor of the clause being left in.

The House rose for the week-end late yesterday afternoon without the I.C.A. Bill in the House since March 10 having been called for second reading.

With prorogation before Easter hoped for, it will probably be called on Monday, or Tuesday at the latest, for it will take at least two more sittings to make it law.

Meanwhile, Coalition members are said to be studying with interest an Alberta bill that has passed third reading to provide for compulsory strike votes under the supervision of Alberta's Board of Industrial Relations, rather than the minister.

Would Label Crossings Near Schools

Acting on a request from the Kiwanis Club, the public works committee yesterday decided to ask the City Council for permission to paint special crossing zones on certain streets, adjacent to schools.

This was part of a general program being sponsored by the club to reduce the hazards to school children in crossing busy streets, Ald. Dr. J. D. Hunter, committee chairman, explained.

Crossing zones will be marked with two heavy yellow lines with parallel cross-lines placed anglewise between them.

The Kiwanis Club, in co-operation with the police department and the school board is also working towards an extension of the traffic patrol system, whereby older students act as policemen to control the movement of students across streets.

Under consideration is an amendment to the traffic by-law requiring motorists to bring their vehicles to a full stop when the crossing zones are being used by pupils.

"Sucker" Lists Ruled Out In Amendment

A favorite source of names for the compilation of "sucker lists" will be closed to promoters of dubious ventures under an amendment to the Companies Act now before the Legislature.

A common dodge among promoters of that type is to use company shareholder lists as mailing lists for distribution of promotional material.

Under the amendment to the act it will become illegal to make or procure a list of shareholders in any company without an affidavit that the list is required for purposes connected solely with the affairs of the company.

Even stronger is a further section making it an offence under the act to use a shareholders' list, regardless of how it is obtained, for promotional purposes.

Corporation of the Township of Esquimalt
NOTICE

As from April 1, 1947, the employees of the Municipal Office and Public Works Department will be on a five-day week, and commencing April 5, 1947, the Municipal Offices at the Municipal Hall, Esquimalt Road, will be closed all day on Saturdays.

VERA M. MESHER,
Clerk, Corporation of the Township of Esquimalt.

George R. Freeman
Presents
Don H. Spillman
Well-Known West Coast Evangelist and Radio Commentator, With His
Male Quartette
Dominion Theatre
812 YATES ST.
VICTORIA
SUNDAY, MARCH 30
7:30 P.M.
HEAR HIM in the thrilling and challenging subject—
INFIDELS ANSWERED BY GOD'S SKYWRITING!
Special Program of Music by Male Quartette and Soloists
DON H. SPILLMAN
Is an Outstanding and Forceful Speaker
Don't Miss Hearing Him for Anything!
NOT A DULL MOMENT! Every Minute Crammed Full of Interest and Profit
SPECIAL SONG RALLY
7:10 P.M.
Come Early—All Seats Free
Collection—Donations Only

See . . .
"VICTORIA'S COLOR CENTRE"
FOR THE LATEST IN
COLOR SCHEMES AND DESIGNS
AGENTS FOR
Glidden's
"TIME-TESTED"
PAINTS - ENAMELS
VARNISHES
ALSO
SUNWORTHY WALL PAPERS
Mowat-Grant LIMITED
846 FORT STREET — PHONE G 1914

Bring Spring Indoors Via The STANDARD

Special FURNITURE for a Special BABY!
Real comfort for Baby, convenience for Mother, pride for Grandma. All-steel folding body with leatherette upholstery in blue, grey, maroon or white, $28.95.
All-Steel Crib with steel spring, $16.75.
Honey Finish Solid Maple Crib, $27.50.
TOP FLOOR

Exquisite Good Taste for the Bedroom
Two very fine Gibbard suites in mahogany.
Five-piece mahogany suite, 18th Century English reproduction, with double bed, $493
Four-piece mahogany suite, exquisite Hepplewhite design, with twin beds, $309
Four-piece waterfall design suite in walnut with round plate glass mirror, $149.50
With twin beds, $187.50
THIRD FLOOR

STANDARD FURNITURE
H.Q. for Home Loveliness

Velour Covered Chesterfield
This rich-looking three-piece suite may be had in blue or wine, is of full spring construction, reversible spring-filled cushions and wood trim in attractive walnut $239
MAIN FLOOR

SPRING DRAPERY CARNIVAL
This big event has brought the first post-war showing of fine imported drapery fabrics to our
SECOND FLOOR

Delightful Dinette
This is one of our very outstanding values.
A beautifully made suite in genuine walnut veneer. Six pieces, as illustrated $125

For Breakfast
A Six-Piece Suite in natural solid maple—leaf table, large buffet with two drawers and glass door china cabinet, four upholstered seat chairs $89
MEZZANINE

SLIP COVER FABRIC
Fine "Wedgwood" pattern in five colors, preshrunk and vat dyes. To cover three pieces, approximately $98.
On the Second Floor

STANDARD FURNITURE

The Daily Colonist

Established 1858

The Colonist Printing and Publishing Company Limited Liability

Subscription Rates by City Carrier:
Yearly $12.00
Monthly 1.00

Subscription Rates by Mail:
To Canada, British Empire, United States, Mexico:
Yearly $8.00
Half-Yearly 4.00
Monthly ..... .75

To All Other Countries:
Yearly $20.00
Monthly 1.75

All subscriptions payable in advance. Mail subscribers should make all remittances direct to The Daily Colonist.

1211 Broad Street, Victoria, B.C.

Saturday, March 29, 1947

No Real Change

Extremes aside, there is apt to be genuine disappointment at the lack of breadth in the changes to the Liquor Control Act proposed in the amending bill introduced tardily in the Legislature by the British Columbia Government. Beer parlor conditions will continue unchanged. Provision of light wines or beer with meals will be denied to hotels and restaurants. Permits and rationing are to disappear. Penalties for infraction of the statute are to be reduced. On the other side, the Administration is to set up curbs to stop trafficking in beer parlor licences and to restrict minors' access to such premises. Then there is to be created a special fund to inform the public "on the proper use of alcohol," whatever that may mean.

The core of public objection to the present system meanwhile lay in other directions. The public has complained repeatedly of what some have termed a beer "monopoly" made possible by governmental regulations; of excessively high prices for the wares on legal vendors' shelves; at the quality of some of the stock offered for public sale; at the continued divorce of beverages from meals, and at the trend of the present system, which is clearly towards drinking as a secret pastime instead of in a more healthful and open way.

The denial of cocktail bars, however, is likely to secure fairly general public support, because this departure in other countries has not always been attended by the results that were expected. On the other hand, the amending bill will not go far to meet the more sustained and repeated of the public objections to the results of the present system, with its enormous public profits and its very restricted avenues of licensed distribution. What the public had expected, we believe, was a modernization and a modification of the Liquor Control Act, to bring it into line with conditions today. What the amending bill seems to propose is a small shuffle, without any real change.

Victoria Fall Fair

It is difficult to understand the general attitude being taken by Oak Bay with regard to horse racing and the annual Fall fair at the Willows Exhibition Grounds. Those grounds were in existence before the municipality was formed, and they have served the Greater Victoria community continuously since, including national uses in two world wars. The most recent stand reported from the municipality has been that the City may use the grounds only for three years more as an exhibition centre. Considering the fact that Oak Bay does not own the property, that seems like a strange ultimatum.

The sale of the Willows to private hands was based upon two subsidiary conditions. One was that the grounds could continue to be used by lease arrangement as a recreational playing field. The other was that the Willows could be continued in use for the purposes of the annual Provincial Exhibition at Victoria. The City sold, and private interests bought, on those understood conditions. What has happened since has been quite unexpected in so far as this community is concerned. Nor could it be interpreted very readily as community co-operation.

Leaving specific issues aside, it must be clear to all four communities in the Greater Victoria area that they will be able to achieve much in concert, and very little by and through themselves. Every time Oak Bay finds it necessary to block the City, or the City to block Oak Bay for that matter, there is a stoppage. No action results. The end result of doing nothing is that nothing will be done. Victoria's Fall Fair cannot well be left in that category. This community needs the annual exhibition, that surely is beyond the need of argument.

It should not be too late to find some formula whereby all parties can agree on the issue. Certainly a three-year ultimatum to remove the exhibition and to hold it somewhere else was never anticipated by the citizens of this community. Nor do we see much of a future for Oak Bay or for Greater Victoria in such a stand.

Tax Appeal Board

Apparently there is some ground for believing that in future a taxpayer may be able to appeal his assessment to a board whose decisions will not be subject to the veto of the department appealed against. Any other kind of appeal agency is a waste of time, but that is what the average taxpayer is faced with at present. One may seek a review of income tax imposts, but since the officials who set the charge in the first instance are those who in effect will determine the appeal, very little is to be gained by protesting. The result usually is that the taxpayer has to grin and bear it.

Last year a Senate committee recommended that an appeal board be set up to which income taxpayers could make their complaints, and suggested that the board's findings be exempt from review by the Minister of Revenue; which in actual practice means his taxation deputy or other income tax officials. The idea, obviously, was to relieve taxation officials of a dual and conflicting duty and to ensure a more impartial hearing of assessment complaints. The Government adopted half of the suggestion. They created an appeal board, but the important feature of exclusion from departmental review was turned down.

A Liberal Senator is credited with the statement that this year the matter may be rectified. The transfer of the former taxation deputy, Mr. Fraser Elliott, who opposed the committee's recommendation, is said to have eased the situation. Seemingly taxation officials are no longer adamant on the proposition that they should initiate the tax and also have the last word as to any objection against it. They ought not to be. Human nature is not so constituted that a person may with unimpeachable impartiality be both prosecutor and judge. He never is in legal jurisprudence, and in the field of income taxation the assessor should not also have power to veto the appeal board.

Matter of Equity

If Esquimalt were not such a glaring example, there might be some surprise that a senior governing body would act so detrimentally to the fortunes of a lesser one. This municipality has suffered financially from the inroads of Dominion acquisition of lands within its boundaries, however, to an extent that indicates regrettable indifference to the problems of a municipal area without many sources of revenue. As is well known, the purchase of many choice pieces of property in Esquimalt has deprived that municipality of substantial taxes which would have been collected had the properties not become governmentally owned. In such instances there is at least the justification that the Dominion Government is making use of the lands acquired. That is not the case in connection with the current City of Victoria objection. The Government Street block purchased a year ago by the Dominion for a new postoffice is still occupied by various business tenants, and is likely to remain so for some time to come. Probably no new Federal building will be built while the high cost of construction continues. It is, therefore, unfair that because Ottawa holds the title deeds the City of Victoria should be deprived of some $4,000 annually in taxes.

Whatever steps civic authorities may take to have some redress given in the situation will have the backing of the community. Ottawa has not been too willing at any time to concede much to municipal groups to which it often passes obligations it might well assume, but this is a plain case of unjust blockage of legitimate tax collections on business premises. While the Dominion sits back collecting rentals from the tenants in question, there is no equity in withholding the normal taxes which would have accrued to the City had the property not been purchased—prematurely in so far as this aspect of the deal is concerned.

B.C. Products Show

Some 3,000 children of the Greater Victoria schools had the opportunity yesterday of previewing the many interesting exhibits on display at the B.C. Products Show, which was opened officially last evening by Hon. Leslie Eyres, Minister of Trade. The effort, under the joint auspices of the Victoria Junior Chamber of Commerce and the B.C. Products division of the Vancouver Board of Trade, is a fine one. The exhibition should be seen by as many citizens in this community as possible. All proceeds in connection with the affair will go to charity.

It is a symbol of peace that such exhibitions can be held once more. The war and its special mechanisms are receding. The normal, useful occupations of society are coming once more to the fore. In this, British Columbia has a distinctive and a valuable part to play. For long chiefly an export province, there has been built up gradually a material weight of secondary and domestic manufactures. Much of this is wholly new ground to the general public, and such exhibitions can do a deal of good in making British Columbia products better known at home, as abroad.

It is worth a few hours of anybody's time to see for himself what is being done in British Columbia along this line. The trade exhibition is a handy way of assembling such information. The displays on show today at the Bay Street Armoury should be given the attention they deserve. This is the first home-products exhibition in the postwar period in so far as this community is concerned. May there be many more.

Seen In Passing

Victoria's potlatch in daffodils today, subject only to a voluntary offering on behalf of the Queen Alexandra Solarium, will be an unique advertisement for Vancouver Island at a time when fresh snow has fallen over considerable areas in Eastern Canada. Saanich blooms also made their way into the House of Commons this week, when masses of them were arrayed on Major-General G. R. Pearkes' desk, having been sent by air express from the Coast. The daffodil-tag, however, is something new, and it is for a worthy cause.

"He Who Has Once . . ."

He who has once been happy is for aye
Out of destruction's reach. His fortune then
Holds nothing secret, and Eternity,
Which is a mystery to other men,
Has like a woman given him its joy.
Time is his conquest. Life, if it should fret
Has paid him tribute. He can bear to die.
He who has once been happy! When I set
The world before me and survey its range,
Its mean ambitions, its scant fantasies,
The shreds of pleasure which for lack of change
Men wrap around them and call happiness,
The poor delights which are the tale and sum
Of the world's courage in its martyrdom . . .

—W. S. BLUNT.

Woman is made of glass.—CERVANTES

Across Canada

Quoting

HARRY LAUDER'S TOUR

(London Free Press)

Times may be troubled, and the outlook uncertain. But one faint sign of returning normalcy has made its appearance. Sir Harry Lauder says he hopes to make another — and final — farewell tour. When one remembers that Harry is now 76 the statement appears as a manifestation of the spirit that animates the people of the "Tight Little Isle."

The rising generation of Canadians may not remember Harry [illegible] little "pit laddie" who started his musical career in a small hall in Arbroath had an infectious quality that made people all over the world laugh and sing with him.

WON'T BE INVITED

(Calgary Herald)

Here, then, is the picture. In Ontario there is (and will long continue to be) a serious shortage of bricklayers. In the refugee camps of Europe, there are hundreds of young bricklayers who would presumably, like to be working at their trade in more hopeful surroundings.

It is obvious that these people should be invited to lay bricks in Ontario. It is equally obvious that no such invitation will be extended.

FINALLY CATCHES UP

(Ottawa Journal)

There's one thing about our Government—give it enough time and it will finally catch up with what everybody has been saying and thinking months before. However, these are days when we should be thankful for small mercies, no matter whence or how they come, and Mr. Abbott's belated discovery that high taxes are making emigrants of our young people, with his implied decision to do something about it, is to the good. The only pity, as we see it, is that the new light which Mr. Abbott sees doesn't include the need of making tax cuts justifiable on the further and safer ground of cuts in expenditure.

NIP IN THE BUD

(The Gazette, Montreal)

There is an unquestioned and pressing need for the expansion of existing reform establishments and building of new ones; for delinquency does exist to a disturbing extent and must be dealt with through institutions of correction and regeneration. But an even sounder and more constructive investment would be to create resources of prevention which would absorb the interest and energies of potential delinquents before they reached the delinquent stage.

Such a program would obviate the prospect of having to undertake further expansion of corrective institutions in future. It is far less expensive to nip delinquency in the bud or prevent its sowing than to pay the costs of reaping the inevitable harvest later.

DANGEROUS ECONOMICS

(Financial Times)

A writer on economic subjects formerly on the editorial staff of The New York Times points out that it is dangerous economics to assume that because a 30-hour week will provide more jobs, it is, for that reason, preferable to a 40-hour week. The assumption that there is only a fixed amount of work to be done ignores the proved principle of the relationship of the amount of work to production and price, and to the standard of living which represents prosperity. Make-work practices, such as portal-to-portal pay, are futile when they merely provide employment and purchasing power without the production which that purchasing power is seeking. Without production there is that competition on the part of purchasers which leads to inflation. And inflation is dangerous to the average citizen because, being the average citizen, there are those who are able to outbid him in the race to purchase the goods available.

THE NATIONAL ANTHEM

(Brantford Expositor)

As used to be commonly said by an older generation, there is a right and wrong way of doing things. The right way, at least in their particular case, was well demonstrated here by the boy choristers of St. Michael's Cathedral.

The exemplary item came at the very end of an ample and admirable program. It was the choral rendition of "God Save the King"—not just the first few bars of the first verse, or even the first verse hurriedly sung and alone, but the proper quota, including that lusty but too often neglected:

"O Lord our God, arise!
Scatter his enemies,
And make them fall!
Confound their politics,
Frustrate their knavish tricks
On Thee our hopes we fix,
God save us all!"

The National Anthem was, for once, sung fittingly and with meaning. The result, especially by contrast with the slovenly habits so deplorably prevalent in this matter, was impressive, even inspiring.

Sunrise and Sunset

MARCH

Times of sunrise and sunset (Pacific standard time) at Victoria, B.C., for the month of March, 1947.

Date		Sunrise	Sunset	Date		Sunrise	Sunset
1	—	6:57	17:56	17	—	6:35	18:30
2	—	6:55	17:58	18	—	6:33	18:32
3	—	6:53	18:00	19	—	6:31	18:34
4	—	6:51	18:01	20	—	6:29	18:36
5	—	6:49	18:03	21	—	6:26	18:37
6	—	6:47	18:04	22	—	6:24	18:39
7	—	6:45	18:06	23	—	6:22	18:40
8	—	6:43	18:07	24	—	6:20	18:41
9	—	6:41	18:09	25	—	6:18	18:43
10	—	6:39	18:10	26	—	6:16	18:44
11	—	6:37	18:12	27	—	6:14	18:45
12	—	6:35	18:13	28	—	6:12	18:47
13	—	6:33	18:15	29	—	6:10	18:48
14	—	6:31	18:17	30	—	6:08	18:49
15	—	6:39	18:16	31	—	5:06	18:51
16	—	6:37	18:18				

Meteorological Office, Gonzales Heights, Victoria, B.C.

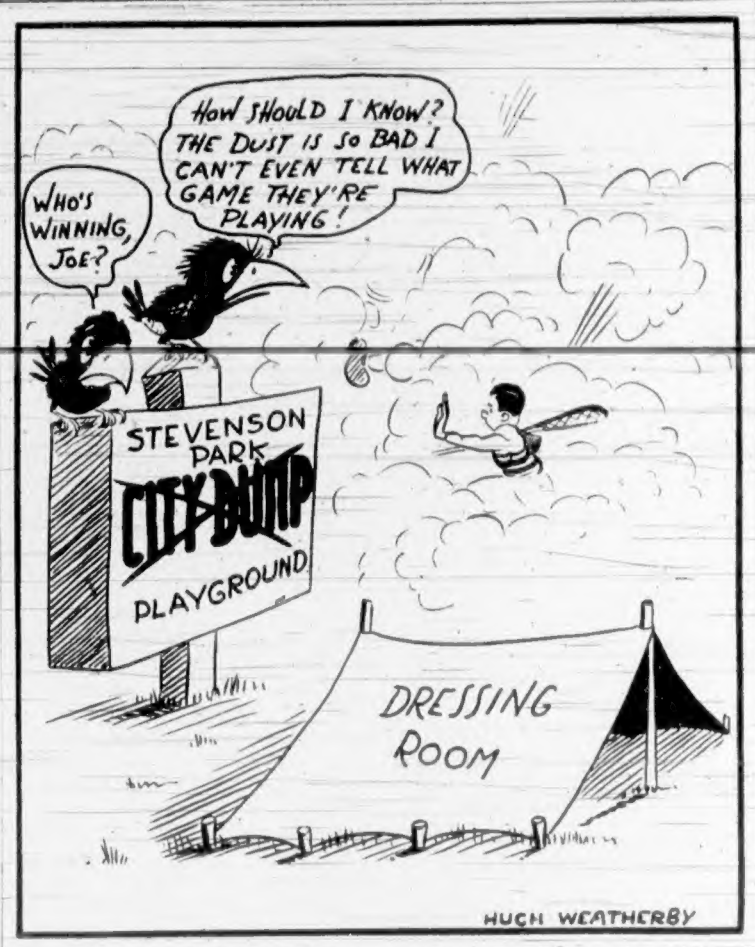

Watch Kept to Foil Japanese War Criminals

By RAY FALK

North American Newspaper Alliance

TOKIO, March 28.—In the first private tour of famous Sugamo Prison, Col. Francis W. Crary showed me today how his unarmed men stand guard over the unbarred cells of Ex-Premier Hideki Tojo and his 25 fellows charged as major war criminals.

Alertness rather than force is the motto at Sugamo, where the former war leaders of Japan and 997 other prisoners are housed.

As the International Military Tribunal nears the close of its hearings in the former War Ministry, the 26 defendants have become more cunning in their attempts to cheat a possible noose. And Colonel Crary, as Sugamo's commanding officer, has to foil their repeated attempts at suicide.

The colonel led me down a row of small cells whose glass doors were open on a central corridor. It looked very much like a Pullman car of roumettes. Two unarmed soldiers walked up and down the hall, looking in on each suspect at least once every minute. The ends of the hallway were barred by an iron fence and a pistol-packing G.I. on the outside.

Tojo and his co-defendants sat cross-legged on their tatami floor mats. Some were reading Japanese newspapers; others were staring at the ceiling. They were dressed in somber kimonos. Each cell has a desk and a wooden seat under which toilet facilities have been installed.

Colonel Crary pointed to the newly-installed alarm system whereby a button pressed at any of the numerous watch stations throughout the compound will sound a general alarm in the main guard house.

The strain of the months of trial is slowly showing itself among the defendants, Colonel Crary said. "There is more restlessness at night. None of them, however, have lost their appetites."

He showed me an intercepted message from former War Minister Seishiro Itagaki. It read, "The perfect gentleman does not ask for his own life; and he completes the human benevolence by killing his own body. One's body is not important, but complete benevolence is important." Yoshijiro Umezu, former chief of the general staff, scribbled, "To carry out by any means what is in one's mind is desirable."

"The Japanese masses never write to them. The people have a feeling of apathy toward the prisoners," Colonel Crary added.

To teach new guards, the colonel's staff has a collection of suicidal paraphernalia including ropes woven of bed cotton and of toilet paper. There are broken pen points with which prisoners tried to cut arteries so as to bleed to death, and a vial of cyanide found buried in the toe of a shoe of one top suspect.

On their way to and from the courtroom in downtown Tokio, the defendants shed their prison kimonos in one room and put on their Western court clothes in another. The procedure is reversed in the afternoon. This has minimized importation of suicide weapons from the outside.

The defendants ride through Tokio in a bus whose shades are drawn. It is preceded and followed by two jeeps on each end. All four jeeps mount tommy guns.

Sugamo's chapel is used for Buddhist, Catholic and Protestant services. In front of a Buddhist shrine is mounted a simplified Christian altar. It is the only such combination in the world, the colonel believes. The prison chaplain reports that many of the men are also attending Catholic and Protestant services.

One leaves Sugamo with the impression that Colonel Crary's one hope is that he can keep the defendants alive until they are either acquitted or punished. Although psychological circumstances are far different at Sugamo from what they were at Nuernberg, Goering's exit is in the back of everyone's mind here.

Letters to the Editor

No letter to the editor will be inserted except over the proper signature and address of the writer. This rule admits of no exception. No letter should exceed 300 words in length. Unsolicited correspondence cannot be returned.

ORGANIZED EFFORT

Sir,—With reference to the letter in Wednesday's Colonist, headed "Need Organized Effort," I thought it might interest your readers to know that last year, after Lady Reading's visit, complete arrangements were made by one of Canada's largest women's organizations to send food parcels to Great Britain, but due to Government regulations those plans had to be abandoned. Recently, however, word has been received that those regulations have been removed and, as soon as official word is received from head office, those plans will go into immediate operation.

As your correspondent has so ably pointed out, a concerted effort by the public would be far more economical, and I trust all those who are interested will watch the press for announcements, in about three weeks' time.

(MRS.) HELEN BELL

2465 Central Avenue, Victoria, B.C., March 26, 1947.

PROTRUDING POLES

Sir,—In the interest of the traveling public it would seem advisable if the Provincial Police and the Public Works Department would inaugurate, without delay, stricter regulations to control the danger from lumber trucks on the highway.

Many trucks carry poles protruding behind them, at times twice the length of the truck, and it is impossible for an oncoming car to see how far such poles protrude.

It will be readily seen that on a curve protruding poles sweep round so that they extend far beyond the width of these narrow roads, therefore the oncoming car has no chance of escape. If the truck is going fast, and many lumber trucks go fast, an oncoming car may be demolished.

Some lumber trucks are overloaded, flimsily secured, and the protruding poles constitute an increasing danger on the public roads. A man was killed in Alberni the other day by just such poles swinging round as he stood on the sidewalk.

I was a passenger in a public bus yesterday when we met one of these trucks. We had the most careful of drivers but what could he do when the ends of the poles swung round right across the road long after the trucks itself was past? It was only by the grace of God and half-an-inch that our car escaped demolition.

The drivers of these trucks cannot see what is happening at the end of the poles and apparently do not imagine what should be obvious.

Such trucks should be forced to stop before all curves to make sure no car is approaching.

H. G. HOWARD.

R.R. 2, Victoria, B.C., March 21, 1947.

LOWTHER CASTLE, Westmorland, England (CP).—Lord Lonsdale has given instructions for sale by auction of the greater part of his family's collection of furniture, carpets, tapestries, armor, paintings and sculpture.

TWENTY-FIVE YEARS AGO

(From The Daily Colonist of March 30, 1922)

Mr. Paulin to Speak—Mr. F. A. Paulin, M.P.P., will be the speaker at the Gyro Club luncheon today in the Cruterian Cabaret.

FIFTY YEARS AGO

(From The Daily Colonist of March 29, 1897)

The City—A resolution was passed at a special meeting of the Trades and Labor Council held last night favoring the construction of the Crow's Nest Pass Railway by the Dominion Government, and a petition to that effect will be forwarded to Ottawa.

SEVENTY-FIVE YEARS AGO

(From The Daily British Colonist of March 29, 1872)

The Survey—A most mischievous report was booted around town last evening to the effect that the Railway Survey has been stopped. There is not the slightest foundation for the report.

Belmont Red Cross Subscribes $1,960

At a meeting of the Belmont Unit of the Canadian Red Cross held at the home of the treasurer, Mr. W. E. Stevenson, Island Highway, on Thursday evening, it was reported that $1,960.50 had been subscribed during the Red Cross campaign with 380 subscribers. Districts covered were Colwood, including Royal Roads, Langford, Goldstream, Luxton and Happy Valley. Conveners were Mr. D. B. S. Bourne, for Langford; Mrs. J. McFarlane and Mrs. B. M. Burbridge, Colwood, and Mrs. H. A. Languish, Luxton and Happy Valley.

Mr. Stevenson, treasurer, gave figures on previous years' totals showing the tremendous increase this year. In 1942, $654.83 was collected; 1943, $732.67; 1944, $1,280.98; 1945, $1,561.77, and 1946, $486.50.

Members were appointed to a committee to meet the staff of Royal Roads Naval College to plan for the garden fete in June and were Mrs. J. McFarlane, Mrs. B. W. Parker, Mrs. B. M. Burbridge, Mr. F. J. Willway and Mr. G. A. Turner.

Mr. F. J. Willway was in the chair.

Observation Car

By G.R.

There are still many Victorians who remember the old Victoria & Sidney Railway Company, nicknamed in later years the "Curlywood Limited." The company operated two trains daily to Sidney from a depot now part of fire department headquarters on Cormorant Street, and a round trip of 32 miles cost only 50c in 1896 . . . The Esquimalt & Nanaimo Railway operated only as far as Nanaimo and Wellington in 1896. A. Dunsmuir was president; Joseph Hunter, general superintendent, and H. A. Price general freight and passenger agent. Company advertising often bore the following sentence: "One of the most picturesque short lines in America, penetrating a sportsman's paradise" . . . Canadian Pacific Navigation Co. Ltd. operated passenger vessels between Victoria, Vancouver and New Westminster, and the round trip holiday fare was generally $2. The old Charmer was one of the company's most popular ships . . . Edward E. Blackwood was agent for the Northern Pacific Railway and Atlantic steamship lines. His office in 1896 was located in the Adelphi Building. It was possible in those days to cross the Atlantic for as little as $24.50, steerage, $30 second cabin, and $40 first cabin . . . W. J. Pendray's British Columbia Soap Works, founded in 1875, dealt in caustic soda, resin and paper boxes. The factory also manufactured laundry and toilet soaps, extract of soap, horticultural tree sprays, sal soda, liquid blue, laundry blue, stove polish, shoe blacking and vinegar . . . Delmonico Music Hall on Government Street, between Yates and Johnson Streets, was operated by W. C. Stevenson. It seated 500 persons, and was rated as the largest vaudeville theatre in the city . . . Robert Jamieson managed the British Columbia Theatrical Circuit, which supplied talent to the Victoria Theatre, Nanaimo Opera House and Vancouver Opera House. His office was at 61 Government Street . . . The Trilby Concert Garden was located on Broad Street, between Yates and Johnson Streets. It featured local vaudeville talent.

Ticket Holder In Sweepstake Died March 14

Alex M. Horne, of 273 Linden Avenue, retired Government liquor vendor who died March 14, was the holder of an Irish sweepstakes ticket which might have won him $100,000 had he lived, it was learned here yesterday.

The 61-year-old amputee of the Great War, who had lived in Victoria for 29 years, held a ticket on the horse Schubert.

Even if the horse is scratched, holder of the ticket is entitled to $336, it was indicated. As Mr. Horne was a bachelor and as far as is known has no relatives in British Columbia, the Government administrator, holding the ticket, was understood to be seeking relatives living in Quebec.

Mr. Horne was born in Scotland and had retired a short time ago. During the Great War he served with the 13th Field Ambulance overseas.

Valid Ration Coupons

Butter—Nos. B35 to B46 inclusive.
Meat—No longer rationed.
Sugar—S26 to S45.

Tides at Victoria

MARCH

Date	Time	H't	Time	H't	Time	H't	Time	H't
	H.M.	Ft.	H.M.	Ft.	H.M.	Ft.	H.M.	Ft.
1			7:33	8.2	16:35	2.0		
2			8:18	8.3	17:34	1.6		
3			8:54	8.1	18:26	1.4		
4	4:21	8.4	9:24	8.2	11:04	0.9	19:14	1.4
5	4:38	8.3	7:26	7.5	12:19	0.8	19:58	1.8
6	4:59	8.0	8:14	6.8	11:34	0.9	20:40	2.1
7	3:52	7.9	9:04	6.0	14:24	1.1	21:30	2.6
8	4:04	8.0	9:50	5.3	15:24	1.2	22:00	3.7
9	4:32	8.1	10:38	4.7	16:37	1.2	22:37	4.6
10	5:00	8.1	11:30	4.3	17:37	1.1	23:13	5.5
11	5:29	8.2	12:24	3.9	19:04	0.8	23:30	6.3
12	5:54	8.2	13:20	3.6				
13			8:08	8.2	14:30	3.4		
14			8:07	8.2	15:25	3.2		
15			8:42	8.2	16:22	3.0		
16			9:44	8.3	17:16	2.8		
17			9:58	8.3	18:01	2.7		
18	4:08	8.2	8:11	7.6	8:36	7.7	18:44	2.9
19	4:17	8.0	7:42	7.4	11:08	7.6	19:22	2.8
20	4:07	7.8	7:57	6.9	13:21	7.7	19:56	2.7
21	3:20	7.6	8:20	6.3	13:20	7.7	20:30	2.8
22	3:16	7.6	8:56	5.5	14:17	7.6	21:07	3.4
23	3:34	7.7	9:38	4.7	15:18	7.5	21:42	4.1
24	3:56	7.9	10:17	4.0	16:17	7.3	22:16	4.9
25	4:17	8.1	11:06	3.3	17:28	7.0	22:53	5.7
26	4:45	8.3	11:57	2.7	19:09	6.8	23:24	6.5
27	5:16	8.5	12:53	2.2	22:53	7.2	23:43	7.1
28	5:50	8.7			13:49	1.9		
29	5:26	8.6			14:52	1.7		
30	5:54	8.5			15:55	1.7		
31	5:22	8.3	3:57	8.1	8:56	8.3	16:58	1.9

The time used is Pacific standard for the 120th Meridian west. It is counted from 0 to 24 hours from midnight to midnight. The figures for height serve to distinguish high water from low water. Where blanks occur in the table, the tide rises or falls continuously during two successive tidal periods without turning.

According to Culbertson

(Copyright, 1947, by Ely Culbertson)

North's bidding in today's deal was of the type that deserves the harshest criticism.

North, dealer.
Both sides vulnerable.
North-South 30 part-score.

NORTH
♠ Q 10 9 8 6 3
♥ J 10
♦ 2
♣ Q 6 4 2

WEST
♠ 7 4
♥ A K Q 9 6
♦ K Q J 9
♣ 10 8

EAST
♠ K 5 2
♥ 8 3
♦ 5 3
♣ K J 9 7 5 3

SOUTH
♠ A J
♥ 7 5 4 2
♦ A 10 8 7 6 4
♣ A

The bidding:

North	East	South	West
Pass	Pass	1 ♦	1 ♥
1 ♠	Pass	2 ♦	Double
Pass	Pass	Pass	

South went down 800 points at two diamonds, doubled.

North's bidding was highly inconsistent. He voluntarily entered the auction over West's one heart, but later, over his own partner's rebid of two diamonds, North "backed out," leaving South to his fate.

It is this sort of "in and out ciddling" which destroys partnership co-operation and confidence. North's first error, of course, was in making any free bid on a holding of two queens, but, having made that error, it was nothing short of criminal to pass the double of two diamonds. At that contract North's hand did not figure to be worth a single trick, whereas at spades North could count on taking several trump tricks at least.

After the debacle North explained that he had been afraid of finding a singleton spade or a void in South's hand, but this was a silly alibi. North knew that he himself had a singleton diamond, whereas North had not denied holding two spades merely by rebidding diamonds.

South might have rescued himself by bidding two spades, but he couldn't know that North was totally unprepared for diamonds and had a six-card spade suit.

Armoury Hums With Activity of B.C. Products Fair

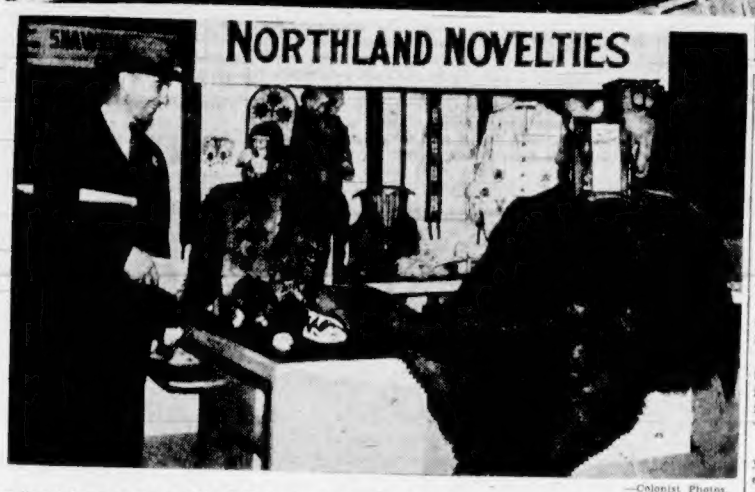

—Colonist Photos.

Bay Street Armoury, scene of the B.C. Products Fair, was humming with activity last night. Above are shown some of the hundreds of persons busily engaged preparing booths and displays for their products. Lower, Fred Norris, president of the Junior Chamber of Commerce, admires some of the exhibits placed in the show by W. Kelly Porter and his son, Frank. Indian sweaters, moccasins, weaving and beadwork were displayed.

School Children Take Part in Program On First Afternoon of Products Fair

Canned milk is produced in British Columbia; under what trade name is it sold?

A Victoria firm manufactures shoes; what is the name of that firm?

What is the brand name of a peanut butter made in British Columbia?

These are typical of hundreds of questions asked yesterday afternoon in a quiz program for school children at the B.C. Products Fair, being held at the Bay Street Armoury.

The Victoria Junior Chamber of Commerce, sponsor of the affair, made special arrangements for about 4,000 students from schools of Greater Victoria and lower Vancouver Island to see the more than 100 exhibits representative of industry in this province.

Fred Norris, president of the Junior Chamber of Commerce, and Percy Frampton, chairman of the committee in charge of the affair, both praised the Greater Victoria School Board which distributed tickets to the school students, and "co-operated in every way."

Fifty dollars, in one-dollar bills, were distributed during the afternoon to youngsters answering comparatively easy questions pertaining to products on display. The first dollar went to pretty Miss June Kiddell, 2526 Government Street, a student at North Ward School.

The quiz was conducted by Archie Foreman, secretary of the B.C. Products Bureau, Vancouver Board of Trade, and J. Exton Presley, member of the local Junior Chamber of Commerce. Both were introduced by Mr. Frampton.

Proceeds of the products fair, officially opened last night, will go to the Queen Alexandra Solarium. The show will be open to the public this morning at 10:30 o'clock, and will wind up at 11 p.m. An attendance of more than 8,000 is expected.

MANY PRODUCTS ARE ON DISPLAY

At the fair, Victorians will see hundreds of products made or manufactured in British Columbia. Exhibits range from hats, cookies and ornamental work to a 36-foot pleasure craft, concrete construction blocks, and plastic craft.

Models of proposed school buildings for the Greater Victoria area are being displayed by the Greater Victoria School Board. With them is the message: "B.C.'s finest product—your child."

Interesting is the display of bronze, brass, aluminum and copper souvenirs and household effects of the recently-formed firm of West Coast Trading Co., Victoria. Much attention will be received by the colorful display of plastic products of Paragon-Plastic Products, Victoria.

Other exhibits include ink, batteries, foodstuffs, clothing, mechanical parts, household goods, ropes and twines, building materials, fire alarm boxes, boats, hats, brushes, matches, and others—each and every one a product of British Columbia.

Quite pleased with yesterday's program and attendance, Mr. Frampton said it was planned to make the show an annual affair from now on. He emphasized it was the object of his organization, through these fairs, to fully acquaint all Victorians with the industry and production now in full swing throughout the province, and also to show the possibilities for industry for British Columbia in the future.

4,000 in Night Attend Products Fair

"Greatest product of British Columbia today is the youth of the province," stated Leslie H. Eyres, Minister of Trade and Industry, in a short address prior to the official opening last night of the British Columbia Products Fair in the Bay Street Armoury.

Mr. Eyres urged British Columbians to endeavor to hold the youth in the province. He said that youth is one product that should not be "exported."

"I have the greatest faith in the youth of our province. They have exhibited courage before and I am confident they will continue to do so," Mr. Eyres said.

W. D. Gray, Vancouver, of the British Columbia Products Fair Bureau, dealt with the handicap increased freight rates would impose on British Columbia manufacturers. He urged those attending to do all in their power to prevent such a move.

He stressed that British Columbia secondary industries may be built up in order that the province develop along normal lines. In conclusion he said: "Remember, dollar for dollar, British Columbia products are better value."

One of the largest crowds ever recorded at Bay Street Armoury was noted last night as more than 4,000 Victorians surged into the large building. A varied program was presented after the official opening with community singing and a quiz contest featured. Dorwin Baird, Vancouver radio announcer, was master of ceremonies for the contest.

WARD 2 LIBERALS

Ladies of Ward 2 Liberal Association held a successful whist drive last night at Liberal Headquarters. Prizes went to Madame Terrien, Mrs. D. Kenny and Mrs. D. Hartman.

"Y" Canoe Club Plans Start Early in April

Activities of the Y.M.C.A. Canoe Club are expected to get under way early in April, Bob Morrison, program director, said yesterday.

Herb Johnston has been named acting president and other officers will be elected April 18 at the annual meeting of the program council. An active season is being planned and several races and beach parties will be featured.

Free instruction will be provided by Don Miller for those who are inexperienced in handling canoes. Handbooks are also available at the "Y." Trips will run from Gorge, Esquimalt Harbor, Outer Harbor, Inner Harbor and back to the Gorge.

Wednesday night splash parties in the Y.M.C.A. swimming pool will commence next week with mixed swimming and dancing planned. Triangle Tennis Club applications have almost gone and members are urged to contact the "Y" program department for membership.

Bert Humphries, ex-R.C.N., one of Canada's leading saxophone players, has joined Charlie Hunt's orchestra and will be heard at Y.M.C.A. Saturday night dances.

At the Theatres

ATLAS THEATRE Robert Alda (best remembered as George Gershwin of "Rhapsody in Blue") contributes another remarkable film portrayal in Warners' "Cloak and Dagger," the United States Pictures production, which ends tonight at the Atlas Theatre. In the hard-hitting drama which stars Gary Cooper, Alda portrays his first melodramatic role as Cooper's staunch friend. The film also serves to introduce Lilli Palmer, famous Continental screen star.

CAPITOL THEATRE "There are no bad villains," says Robert Montgomery, speaking from the viewpoint of the actor. "Characterization is always more interesting than playing a straight role," says the star, who returns to the Capitol screen with Ingrid Bergman in "Rage in Heaven," one of M-G-M's current reprints.

DOMINION THEATRE Charming Beverly Tyler, who made a triumphant screen debut as the heroine of "The Green Years," now plays a Gibson Girl type in the new M-G-M picture, "My Brother Talks to Horses," now showing on the Dominion screen. Comedy-drama of a unique family and a youngster who believes he can "talk" to animals, the new production features "Butch" Jenkins, Peter Lawford, Edward Arnold and Charlie Ruggles.

OAK BAY THEATRE "The Sea Hawk," which ends tonight at the Oak Bay Theatre, unfurls the glorious saga of the boldest buccaneer who ever sailed the seven seas, for the love of country and a lady fair. Errol Flynn is starred in the title role, and Brenda Marshall has the leading feminine role.

PLAZA THEATRE Dan Duryea, whose screen prestige and public following have soared dizzily through his last three pictures, is seen again in "White Tie and Tails," now at the Plaza Theatre. Starting with "The Woman in the Window" and following with "Scarlet Street" and "Black Angel," Duryea has proven himself one of Hollywood's best actors as well as one of its top box office attractions.

RIO THEATRE Red-haired Norman Lloyd is the only actor who has been asked to cut his throat before the camera. The request was made by Director Alfred Hitchcock when Lloyd played the role of a paranoic in his psychological mystery drama, "Spellbound," which ends tonight at the Rio Theatre through United Artists release.

ROYAL THEATRE "The Secret Heart," which is now showing at the Royal Theatre marks Claudette Colbert's first reappearance on the M-G-M lot since "Boom Town," in which she starred with Clark Gable, Spencer Tracy and Hedy Lamarr.

YORK THEATRE A story of violence mingled with love, of passion interwoven with homicidal madness is Ben Hecht's production "Spectre of the Rose," which ends tonight at the York Theatre. This film has had an enthusiastic reception from critics everywhere and has been acclaimed as one of the ten best pictures by Life and Time magazines. Judith Anderson and Michael Chekhov play the leading roles in an all-star cast.

Amusements

ON THE SCREEN

Atlas—"Cloak and Dagger," starring Gary Cooper and Lilli Palmer.

Capitol—Ingrid Bergman and Robert Montgomery in "Rage in Heaven."

Dominion—"My Brother Talks to Horses," starring "Butch" Jenkins and Beverly Tyler.

Oak Bay—Errol Flynn and Brenda Marshall in "The Sea Hawk."

Plaza—Dan Duryea and Ella Raines in "White Tie and Tails."

Rio—"Spellbound," starring Gregory Peck and Ingrid Bergman.

Royal—Claudette Colbert and Walter Pidgeon in "The Secret Heart."

York—Michael Chekhov and Judith Anderson in "Spectre of the Rose."

New Gas Line To Be Ready Within Month

A $70,000 program of improvements to the gas distribution system of Victoria to insure sustained pressure for urban districts at present served by gas mains is now being carried out by the B.C. Electric on various streets of the city.

The project is expected to be completed within a month, according to [illegible] of the Victoria Gas Company. A total of 9,000 feet of 12-inch steel pipe will be laid.

The work now being done includes the installation of a new 12-inch main trunk line, which, when completed, will form a ring encircling the business district and carry greater volume of pressure throughout the entire system.

By means of existing cross connections laid north and south and east and west a grid will be formed providing equable pressure conditions over the whole area and insuring adequate pressure for the more remote districts.

Commencing at the gas plant at Government and Pembroke Streets, the line extends in part east on Pembroke and south on Cook where it will be linked with an existing main at Richardson Street. The existing main traverses Humboldt, Wharf and Store Streets to complete the circle around the business district.

Contract for the work was let to R. Antrobus and it is being carried out under supervision of the company's engineers.

"SAFEGUARDS for AMERICA"

gram" that tells you WHY the Russian people live in misery under Communism.

15 minutes of drama that thrills and informs — and makes you thankful you're a Canadian.

Tune to Station CJVI SUNDAY, MARCH 30 At 5:30 P.M.

Sponsored by Victoria Council No. 1256 KNIGHTS OF COLUMBUS

ENDS TODAY INGRID BERGMAN AND ROBERT MONTGOMERY in "Rage in Heaven"

STARTING MONDAY Gaiety! Songs! Music! THE WONDER MUSICAL! M-arvelous! R-omantic! I-nspiring! A-dorable! G-lorious! E-nchanting!

JEANNE CRAIN with Vancouver's ALAN YOUNG MARGIE IN TECHNICOLOR! With GLENN LANGAN LYNN BARI BARBARA LAWRENCE

Songs! "I'll See You in My Dreams" "Button Up Your Overcoat" "Ain't She Sweet" "Margie" Many Others!

EXTRA! COLORED CARTOON "GOOFY GOPHERS" MARCH OF TIME "NOBODY'S CHILDREN" Latest Capitol News

DOORS OPEN 11:30 A.M. DAILY FEATURE AT 12:41, 2:51, 5:01, 7:11, 9:21

A FAMOUS PLAYERS Attract. CAPITOL

Y. M. C. A. DANCE

SATURDAY NITE CLUB

Saturday—8:45 - 11:45 CHARLIE HUNT'S ORCHESTRA Members 40c Non-Members 50c

DOORS AT 11:30 A.M. LAST 2 DAYS TODAY and MON. FEATURE AT 12:19, 2:35, 4:51, 7:07, 9:24

THRILLING! EXCITING! DARING

CLAUDETTE COLBERT WALTER PIDGEON JUNE ALLYSON in The Secret Heart

The Intimate Secrets of an Amazing Love Affair!

Royal

Extra "CAT FISHING" Prize-Winning Cartoon Passing Parade Sports - News

COMING TUESDAY! APRIL 1 BOB HOPE • DOROTHY LAMOUR THE GAYEST COMEDY IN YEARS "MY FAVORITE BRUNETTE"

Gary Cooper-ELLI PALMER in "CLOAK AND DAGGER" LAST TIME TODAY At 12:00, 3:05, 6:08, 9:11

plus LAUREL and HARDY in "DANCING MASTER"

WIN TWO BOWLS of GOLDFISH FOR BOYS AND GIRLS FAMOUS PLAYERS MOVIE CLUB TODAY, (SAT.), at 9:45 "Henry Aldrich, Boy Scout" PLUS CARTOONS

ATLAS

TODAY—Grand Entertainment! Said Yesterday's Crowds From the Story That Thrilled 11,000,000 Readers "MY BROTHER TALKS TO HORSES" Starring "BUTCH" JENKINS PETER LAWFORD BEVERLY TYLER PLUS — CAMPUS BOOM "SCOUT WITH THE GOUT" At 12:41 2:51 5:01 7:11 9:21

DOMINION

IT IS THE FATHER'S GOOD PLEASURE TO GIVE YOU THE KINGDOM OF ABUNDANCE . . . OF HEALTH . . . OF SUCCESS

REV. EMMA M. SMILEY

First Vice-President International New Thought Alliance

HEAR HER PATTERN FOR JOYOUS LIVING

SUNDAY MARCH 30

11 a.m.—"Jesus in Gethsemane"—His Hours of Attainment

7:30 p.m.—"The Twenty-Third Psalm"—Man's Social Security

TUESDAY 7:15 p.m.—ON THE AIR—CJVI; 7 p.m.—Special Healing Service

VICTORIA TRUTH CENTRE 734 FORT STREET

FRIDAY, APRIL 11 - 8:30 P.M. HIGH SCHOOL AUDITORIUM

Under the Distinguished Patronage of His Honor the Lieutenant-Governor and Mrs. Charles A. Banks

IN AID OF AGED WOMEN'S HOME AND SAVE THE CHILDREN FUND

XI BETA CHAPTER - BETA SIGMA PHI

— Will Present a Revised Version of Balfe's Opera

"The Bohemian Girl"

E. V. Young, of Radio and Stage, as Narrator, and a Cast of Brilliant Singers and Dancers From the Famous Theatre Under the Stars

Admission: $1.25 and $1.00

Tickets for Sale by Jean Burns and Diggon-Hibben, Ltd.

- LAST TIME TODAY -

AT POPULAR PRICES WESTERN CANADIAN PREMIERE

BEN HECHT'S Specter of the Rose

Owing to previous booking of Vaudeville, commencing Monday, it is only possible to hold this remarkable picture until today. The management of The York Theatre asks that, unless you are a lover of outstanding drama, of true beauty, you do not see this classic, voted by Time and by Life as one of the ten best pictures of the year.

YORK THEATRE

VAUDEVILLE - - MONDAY

A BOLD ADVENTURER A BEWITCHING GYPSY caught in the flame of a fiery romance . . . it's STEWART GRANGER

Adding another triumph to his recent hits, "Love Story" "Madonna of the 7 Moons" "Caesar and Cleopatra"

Hold on to your Heart JEAN KENT as the dancing gypsy will surely steal it in "Caravan"

A GAINSBOROUGH PICTURE WITH ANNE CRAWFORD ROBT. HELPMANN DENNIS PRICE produced by HAROLD HUTH directed by Arthur Crabtree

EAGLE-LION

ADULT ENTERTAINMENT

TODAY ONLY Errol Flynn "THE SEA HAWK"

OAK BAY

TODAY RIO THE PLACE TO GO

SUSPENSE! 'INGRID BERGMAN GREGORY PECK ALFRED HITCHCOCK'S SPELLBOUND

SECOND FEATURE TEX RITTER AND DAVE OBRIEN AS THE TEXAS RANGER IN "FRONTIER FUGITIVES" PLUS NEWS AND "BLACK ARROW" CHAPTER 3 'The Vanishing Dagger'

Today! HE LOVES LIKE A GENTLEMAN BUT... LOOK OUT! Dan Ella William DURYEA·RAINES·BENDIX in "WHITE TIE and TAILS"

PLAZA

Take 'Em! We Print 'Em

We are glad to announce the establishment of eight-hour developing and printing service, so bring us your holiday snapshots.

DIGGONISM: The trouble of most slacks is . . . not enough slack.

DIGGON'S GOV'T ST.

THERE'S GOLD IN THEM THAR BOTTLES

DIAL G 7812 and Turn Those Old Bottles Into Cash

Pacific Bottle Exchange 1575 GOVERNMENT

Social and Personal

Mrs. Charles A. Banks, wife of His Honor, the Lieutenant-Governor, entertained representatives of women's clubs and organizations of Victoria at luncheon yesterday.

Mr. and Mrs. R. J. Smith, of Calgary, are guests at the Empress Hotel while in Victoria.

Mr. and Mrs. E. P. Earnshaw, of Montreal, are guests at the Empress Hotel.

Dr. and Mrs. H. W. Mitchell, of Winnipeg, are spending a week in the city, and are guests at the Empress Hotel.

Mr. and Mrs. J. B. Easson, of Toronto, are spending a few days at the Empress Hotel while visiting Victoria.

Dr. and Mrs. W. L. Higginson, of Pembroke, Ont., are spending several weeks in the city, guests at the Empress Hotel.

Guests at Qualicum Beach Hotel include Mrs. A. E. Jukes, Vancouver; Miss Glen Simpson, and Mr. and Mrs. Harris Turner, Victoria, and Mrs. E. Burns, Toronto.

Dr. and Mrs. M. L. Olsen, 1543 Despard Avenue, left yesterday to attend the annual meeting of British Columbia Veterinary Medical Association in Vancouver.

Mrs. Spencer H. Elliott, wife of the Dean of Columbia, who is a patient at St. Joseph's Hospital suffering from pneumonia, was reported to be somewhat improved yesterday.

Mrs. Arthur Oates, Windsor Road, has returned to the city with her daughter, Miss Florence Oates, after visiting in Seattle with her elder daughter, Mrs. Eden Quainton and family, the Highlands.

Among Vancouver visitors staying at the Empress Hotel are: Dr. and Mrs. W. H. Hatfield, Mr. and Mrs. J. A. Burgess, Mr. and Mrs. R. A. Wilson, Mr. and Mrs. R. W. Farris and Mrs. C. McFarlane.

Capt. and Mrs. J. R. Roland Chalmers with their three sons, Roland, William and Alan, are arriving in the city today from Scotland, and will reside with Mrs. Chalmers' mother, Mrs. S. Sutton, 1149 Bay Street.

Mrs. Roger Wilson and small son, Collis, are returning to their home in Vancouver today after spending the past week with Mrs. Charles E. Wilson, "Laguannan," the Uplands. Dr. Wilson accompanied his family to the city and returned to the Mainland early in the week.

Capt. W. B. Creery, C.B.E., R.C.N., commanding officer, Royal Canadian Naval College at Royal Roads, and officers of the wardroom, entertained at a dance on the quarterdeck at the college in honor of Capt. Kenneth Adams, Lt.-Cmdr. O'Brien, and officers of H.M.C.S. Uganda and H.M.C.S. Crescent.

On Thursday evening Mrs. Fred Rough and Miss Win Elliott entertained at their home, 2668 Estevan Avenue, in honor of Miss Peggy McNeill, who is leaving shortly for San Francisco. About 20 friends were present and on behalf of the members of the B.C. Electric Tennis Club presented Miss McNeill with a silver compact and a floral token.

Following service last Sunday morning at Ganges United Church, the infant daughter of Mr. and Mrs. Gordon McAfee, Ganges, was christened by Rev. James Dewar. The baby received the names, Judith Gay, and godparents are Mr. and Mrs. A. E. Martin, of Red Deer, Alta., and Mr. and Mrs. Douglas Parsons, Ganges.

Mrs. B. M. Hulley, 774 Hill Street, has received word that her sister, Miss Jean Maynard, arrived in Hongkong on March 11, where her marriage to Mr. Geoffrey Duncan Sloss took place in the chapel of the University of Hongkong the following day. Miss Maynard was a popular member of the Victoria Girls' Drill Team for several years.

Honoring their teacher, Miss Catherine Cowe, nearly 80 members of the evening classes of the Dominion-Provincial Remake School entertained in the classrooms on Thursday evening at a surprise party. The guest of honor was presented with a corsage bouquet of gardenias and violets, and a tooled leather wallet containing over fifty dollars, in appreciation of her services during the past four years. Refreshments were served by members of the classes at the close of the evening.

At the tea hour yesterday Mrs. Robert D. Travis entertained at her home, 925 Oliver Street, in honor of Mrs. English Seymour Park when about 30 wives of members of the 16th Canadian Scottish Regiment were present. Master Bruce McFarlane brought in his wagon decorated with the regimental tartan, and filled with useful kitchen gifts for the guest of honor. Mrs. S. McDonald presided at the prettily-appointed tea table which was centred with gay Spring flowers.

Today's Pattern

9073
SIZES
34-48

MARIAN MARTIN

You'll love the way you look in this shirtfrock. Every line of Pattern 9073 is designed to present you at your slender best. Easy yoked bodice with ruffles, graceful skirt.

This pattern gives perfect fit, is easy to use. Complete illustrated Sew Chart shows you every step.

Pattern 9073 comes in sizes 34, 36, 38, 40, 42, 44, 46. Size 36 takes 3¼ yards 39-inch fabric.

Send twenty cents (20c) in coins (stamps cannot be accepted) for this pattern. Print plainly your name, address, style number and size of pattern.

Send your order to The Daily Colonist, Pattern Department, Broad Street, Victoria, B.C. The patterns will be mailed from Toronto.

For Brides-Elect

Miss Sheila McNicol, an April bride-elect, was guest of honor at a miscellaneous shower held on Friday evening by joint hostesses Mrs. M. Kerslake, Misses J. Muirie and O. Cosgrove at the home of the former, 1226A Roslyn Road. A corsage of roses and violets was presented to the bride-elect, while Mrs. A. Kerslake, mother of the groom-elect, received one of carnations. The many gifts were concealed beneath a colorful paper skirt of a novel "judy" made from a dustmop, broom, oven mitts and other kitchen essentials. Guests included Mrs. D. Windwood, Mrs. W. Nordquist, Mrs. V. Alm, Mrs. K. McCoy, Mrs. M. Macklem, Mrs. A. Koeger, Mrs. B. Johnson, Mrs. A. Kerzlake and Misses V. Ovenden, E. Tomalin, J. Winning, K. Doherty, E. Waymark, M. Deane-Freeman, D. Renton, B. J. Matheson and J. Clarke.

On Tuesday evening Miss Margaret Simpson, an April bride-elect, was guest of honor at a miscellaneous shower held at the home of Miss Marion Mermod. Upon arrival the bride-to-be was presented with a corsage of iris and snapdragons and her mother received a corsage of pink carnations and violets. A pink and white mock wedding cake held the many useful gifts. Guests were Mrs. Harry Simpson, Mrs. H. Whitehead, Mrs. James Mermod, Mrs. Joseph Brown, Mrs. William Billings, and Misses Helen Roberts, Dagmar Fagenburg, Beryl Dean, Lilian Mermod, Marion Black, Lorraine Arnet, June Dunn, Isabel Hayes, Margaret Jardine and Lilian Lewis.

TRAINMAN RETIRES

EDMONTON (CP).—Harry Coldicutt, of Edmonton, has retired after 40 years' service as baggageman with the Canadian Pacific Railway. He joined the C.P.R. as a trainman in 1907 and worked all passenger runs between Swift Current, Sask., and Field, B.C.

EARLY BONE ART

Carving of whalebone ornaments known as "scrimshaw" was one of the first American folk arts.

Something Different in Tweeds

A soft dressmaker handling is news in tweeds for traveler and urbanite alike—that's why designers like Morris Kraus like to work out unusual patterns and textures with Forstmann, who made this "Limited Edition" tweed. It is in a subtle grey and yellow plaid, made with a sash belt to whittle the waist and stress the fullness of bodice and skirt. Slim cuffed sleeve, pleated back to the skirt and a flattering club collar are new notes. It is very 1947 when you wind the grey scarf from Sally Victor's brimmed felt about your throat.

Penny-Pinching Spouses Scored By Angry Wives

By NORMAN CRIBBENS
Canadian Press Staff Writer

LONDON, March 28 (CP).—The Women's Freedom League, founded in 1907 by ex-members of the Pankhurst suffragette organization, has a new axe to grind. It wants to improve the legal status of British wives.

At present, members say, a wife's legal position is too precarious. So long as her husband does not let her become a public charge, he is not legally bound to give her any money at all.

While it is agreed that most husbands give their wives enough to run a home, there are "the unprincipled few" who spend this money on personal pleasures—including drink and gambling.

"We believe the married woman is entitled to a fair share of the family income—by law if necessary," said Mrs. Corbett Ashby, the league's energetic president.

Outspoken league members raised the matter in public recently when tales were told of husbands who handed over all their money on pay night; husbands who gave their wives enough for the home but nothing for themselves; husbands who spent all and paid nothing.

Meanwhile, the battle to secure greater recognition of women in public life continues. As proof of gains in 1946 the league points to a woman governor at Holloway Women's Prison, a woman stipendiary magistrate in London, 24 women M.P.'s and a woman Minister of Education (Ellen Wilkinson, who died recently).

On the debit side, the league lists 18 bodies from which women are excluded. Among these are the Central Electricity Board, Charity Commissioners, Coal Commissioners, London Passenger Transport Board, Medical Research Council and the Port of London Authority.

"We plan to do better this year," said Mrs. A. E. Bush, a league official. "It is ridiculous that women should have no voice in such important functions as are performed by these organizations."

Another league slogan for 1947 is: "Open the professions to women! Women have invaded most professions in the last century but there are still a few from which they are barred.

"We shall deal with those in due time," said Mrs. Bush grimly. "Women helped to win the war. Now the Government and the trade unions should help them to enter any trade or profession they chose and with the same apprenticeship, training and pay as the men."

Engagements

The engagement is announced of Grace Isabel Greenhead, daughter of the late Mr. and Mrs. E. C. Greenhead, of Toronto, to Lieut. Edwin Thomas William Bayliss, R.C.N., (R), son of Mr. T. E. Bayliss, of Victoria. Wedding will take place in St. Matthias' Church, Saturday, April 26, at 3:30 p.m.

Mr. and Mrs. W. Holm, of 1600 Quadra Street, wish to announce the engagement of their daughter, Elsie, to Ronald Clyde Coles, son of Mr. and Mrs. Alex Coles, of 3120 Harriet Road. The wedding will take place at First Baptist Church on May 3 at 8 p.m., the Rev. G. R. Easter officiating.

Announcements to appear under this heading will be accepted at The Colonist Advertising Department. Minimum charge $1.50 for 10 lines and 15c for each additional line.

Societies

The Evening Branch of St. John's W.A. will meet on Tuesday in the guild room at 8 p.m., followed by a sing-song.

The Community Workers' Club of Greater Victoria will hold a dinner meeting in the program lounge of the Y.M.C.A. on Monday at 6 p.m.

The Ladies' Guild of St. George's Church, Cadboro Bay, will meet in the church hall on Monday at 2:00 p.m. The vicar will give a short address.

The regular meeting of H.M.C. Dockyard Civil Service Association will be held on Monday at the Y.M.C.A. instead of the first Monday of the month.

The North Group of Oak Bay United Church will meet at the home of Mrs. J. M. Alexander, 1249 Rockland Avenue, on Tuesday at 2:45 p.m.

The annual meeting of Post No. 3, Native Daughters of British Columbia, will be held on Monday in the Business and Professional Women's club rooms, 612 View Street, at 7:45 p.m.

Today the regular quarterly meeting of the British Columbia Council of the National Spiritualist Association of Canada, Inc., will take place at the Open Door Spiritualist Church, 714 Cormorant Street. There will be delegates from Vancouver, New Westminster, Nanaimo, Salt Spring Island and Victoria. On Sunday the delegates will take part in the afternoon message circle and the regular evening service, to which all are welcome.

At the regular meeting of the Junior Catholic Women's League, Miss Margaret Morry, president, reported on the Catholic Seamen's Club, and on the number of hours of volunteer work which had been put in during the past month at Prince Robert House. Mrs. Wanda Gill, social service convener, reported that a quantity of baby clothes had been given to the Children's Aid Society. Plans were made for a bingo party to be held in the parish hall next month, the affair to be convened by Miss Mary Comerford and Miss Clara Krubinski. The group will be in charge of the candy stall at the Spring fair being held at St. Ann's Academy next month. Members were asked to donate chocolate bars. Next month the annual meeting and election of officers will take place.

Y.P. Organizations

Members of the Senior Branch of St. Mary's A.Y.P.A. attended the Lenten service conducted by Rev. O. L. Jull in the church on Wednesday evening. After the service a badminton practice was held in the hall.

JOHANNESBURG, South Africa (CP). — Indian gangs with sticks, choppers and revolvers are carrying out a campaign of terror in many parts of Johannesburg. Men have been waylaid, beaten up and fired on. Even children have been attacked by the gangs.

ORANGEVILLE, Ont., (CP).—Lance-Cpl. George Stewart, just home from overseas, waited here to get into nearby Eugenia Falls, isolated by the weather. "It's going to take me as long to travel 45 miles of highway as it did to cross the Atlantic."

Parksville News

Mrs. O. Sherwood is a patient in the Nanaimo General Hospital.

Mrs. C. Nicholls has returned to her home in Victoria after spending a few days at the home of her son and daughter-in-law, Mr. and Mrs. J. L. Nicholls.

Miss Dorothy Douglas, who lived in Parksville prior to training at St. Joseph's Hospital, Victoria, is now on the staff of the North Vancouver General Hospital.

Mrs. J. P. Matte, with Sandra and Terry, and Mrs. A. R. Beech and John are spending a week's holiday with Mr. [illegible] Mrs. A. E. East, Victoria.

Master Bruce Butler, son of Mr. and Mrs. George Butler, celebrated his third birthday at a party given recently by his mother at the home of Mrs. W. Shelley. The guests were: Sharon Smith, Joyce and Teddy Butler, Alan Murray, Mark Butler, Raymond Harrison, Garry and Billy Bass, Joan Banks, Shirley and Buddy Shelley and Donna Yeo.

Qualicum Beach

Mrs. A. Elliott, of Ballinas Island, was the guest of Miss D. Hassall recently.

Mr. Ted Pengelley, Chemainus, visited his home here last week.

Mrs. C. Broughton, of New Westminster, is visiting her son-in-law and daughter, Mr. and Mrs. J. Craig, and was the guest of honor at a tea given by Mrs. F. Pook.

The sale of hot-dogs at the home of Mrs. W. Caljouw last Friday, provided funds for the purchase of equipment for the recently-formed Qualicum Beach Girl Guides and Brownie Group.

St. John Brigade Officer Honored at Annual Banquet

At the fourth annual banquet of Victoria Ambulance Division No. 65, St. John Ambulance Brigade, attended by approximately 150 persons on Thursday evening at the new headquarters, 715½ View Street, the presentation of a framed illuminated address and traveling bag was made by Mr. Alex M. Jarvie, division superintendent, to Mr. Howard E. MacLean, ambulance officer and divisional secretary, and Mrs. MacLean, who, with their family, are leaving shortly for Juneau, Alaska, where the former will be general agent for the C.P.R. Mr. Jarvie, in presenting the gifts, referred to the invaluable contribution the former secretary had made to the brigade. Mrs. MacLean received a corsage from Mrs. Jarvie, wife of the superintendent.

Mr. W. C. Mainwaring, O.B.E., provincial commissioner, in a brief address, commended the gathering for the services rendered throughout the district and urged advancement of brigade activities at every opportunity.

Mr. G. H. Stevens, Knight of the Order, and vice-president of the British Columbia branch of the association, tendered formal greeting with his personal appreciation of the good relationships prevailing among the local brigade units.

Mrs. E. Harwood, lady corps superintendent, conveyed the compliments of the women's nursing division to the men's ambulance division and referred to the combined public duties performed during the year, notably in connection with blood grouping and cadet work. Mr. Jarvie fittingly acknowledged the contributions of the various speakers and thanked all who had helped the division in the promotion of such annual gatherings. Mr. William Fulton, serving brother, Order of St. John, and honorary president of the division, officiated as chairman during the proceedings.

Following the dinner, an entertaining program was given by the Home Towners Radio Party.

High School Pupils Play "Our Town"

An excellent presentation of "Our Town" was seen last evening when students of the Victoria High School presented the Thornton Wilder play as their Spring production.

The production, which was conceived by Thorton Wilder, Pulitzer prize winner, portrays the lives and loves of humble townspeople, staged in a sparkling manner. The play is particularly appealing as it departs from the conventional type of drama and touches so closely every day life.

The characters were all well portrayed from those taking the leading roles to the smallest part. The play, under the direction of Mr. T. Mayne, will be presented again this evening at 8:15 p.m.

P.-T. Associations

Mount View P.-T.A. will meet in the school auditorium on Tuesday at 8 p.m., when members will see the dress rehearsal of two plays to be entered by the school in the drama festival.

"Bohemian Girl" Here April 11

Streamlining many celebrated operas and plays has been tried within the last few years and in practically every instance the results have been most gratifying. Successful stage plays of the past have been revised and are again today repeating the success they had years ago.

With this thought in mind E. V. Young and Basil Horsfall have taken the score of Balfe's famous opera the "Bohemian Girl" and adapted it for the modern stage. Retaining all the familiar melodies, highlighting the dramatic and comedy situations, and condensing the opera into two acts, the "Bohemian Girl" has been turned into a fast moving, brilliant musical entertainment and it is in this form that the opera will be presented under the sponsorship of the XI Beta Chapter of the Beta Sigma Phi Sorority at the High School Auditorium on Friday, April 11, commencing at 8:30 p.m.

An exceptionally talented group of young singers and dancers, who have all received high praise for their roles in the famous "Theatre Under the Stars" productions, will be heard and seen in the leading parts. E. V. Young, well-known stage and radio star, will be the commentator. The cast will include Shirley Neher, Winnie Hutt, Beverly Fyfe, Ernest Adams, Brian Hanson, Franklyn Johnson, Barbara Pearce and Kay Farmer.

The entire proceeds will be in aid of Save the Children Fund and the Aged Women's Home.

ELGIN, Scotland (CP).—An oil lamp left burning to prevent freezing of water pipes burst into flames and burned out a house, injuring two women.

Why Pay More?
FILMS DEVELOPED AND PRINTED
35c Per Roll
(8 to Eight Exposures)
MEYERS STUDIOS
645 YATES STREET

GARDEN NEEDS AND EQUIPMENT

For that velvety-smooth, deep-green lawn, that you've tried so hard to attain, try Vigoro, complete plant food. Vigoro supplies grass with the nourishment it needs to make quick, sturdy growth. Clean, odorless, sanitary, and easy to use.

A PRODUCT OF SWIFT
VIGORO
COMPLETE PLANT FOOD

1 lb.	15c
5 lbs.	50c
10 lbs.	80c
25 lbs.	$1.75
100 lbs.	$4.75

LAWN SEED
This No. 1 grade lawn seed contains a mixture of Red Top, Kentucky Blue, Creeping Red Fescue and crested wheat grasses, all blended to ensure a weed-free lawn. Only, per lb. 60c

SPADING FORKS
A strong, well-made fork with four 11-inch heavy, angular-back tines $1.90
"D" Handle $1.90
Long Handle

POULTRY NETTING
In Rolls of 150 Lineal Feet

1-INCH MESH—	
18 Inches wide, per roll	$6.25
24 Inches wide, per roll	$8.00
36 Inches wide, per roll	$11.50
2-INCH MESH—	
36 Inches wide, per roll	$5.45
48 Inches wide, per roll	$7.05
60 Inches wide, per roll	$8.80
72 Inches wide, per roll	$10.45

1400 GOVERNMENT ST.
PHONE G ARDEN 1111
McLENNAN, McFEELY & PRIOR, LIMITED.

1,500 USED RECORDS
We have been successful in being able to pick up this large selection of records which includes popular classic, vocal and instrumental.
to you 25c each
or 5 for $1.00
Home of Westinghouse Radios, Frigidaire Refrigerators and Remington Portable Washers and Ironers
B.C. SOUND & RADIO SERVICE
931 FORT ST. Phone E-4731

Ready for Easter Sale!
COATS 19.50
DRESSES WOOL 9.50
SUITS 14.50
SWEATERS 3.98
DRESSES SILK, LINEN, COTTON $3.00, $5.00, $10.00
BLOUSES 49c and 98c
JEAN BURNS
1205 Douglas
E 2033

Municipal Briefs Of the District

Two English girls have written to Mayor Percy E. George asking for assistance in obtaining pen pals here. One is Miss Mary King, 16 Cross Street, Northam, North Bideford, North Devon, England. The other is Josephine Taylor, 17, of 37 Castel Road, Whitestable, Kent, England. Miss Taylor said she was brought up in a convent in the [illegible]

The city building department has issued 12 permits to Victoria Housing Ltd., for construction of wartime houses on Kings Road. The permits are for four-room houses at $4,000 and five-room houses at $4,500. Another permit was issued to E. Eley for construction of a six-room house at 1807 Hollywood Crescent to cost $8,000.

Scale of fees for building permits will be increased if a works committee recommendation is approved by the City Council Monday Ald. Hunter, chairman, said the increases were designed to bring the fees charged here into line with other cities.

The committee will recommend that a quantity of rock on Topaz Avenue east of The Rise be straightened out by blasting away a quantity of rock. It is hoped this will remove the traffic hazard.

Approval will be sought for construction of a storm drain on Carrol Street at a cost of $300; installation of a stop sign on the south side of Kimta Road at its junction with Songhees Road; a slow sign on Songhees Road near Johnson Street and a further slow sign on the same street near Kimta Street.

INSTRUCTION PLANNED

The Industrial First Aid Attendants' Association of British Columbia, founded in 1931 for the betterment of conditions in industrial first aid in British Columbia, has re-entered the field of instruction in Industrial First Aid, it was announced yesterday.

A new course of instruction has been prepared based on approved methods of teaching.

Day and evening classes have been arranged for Vancouver, and endeavors are being made to have teaching centres established at other points in British Columbia.

For those who cannot attend classes, correspondence courses will be available.

Christian Science

"Reality" will be the subject of the lesson sermon in all churches. It will include the following passage from the Bible: "No man can serve two masters, for either he will hate the one, and love the other; or else he will hold to the one, and despise the other. Ye cannot serve God and man."

Send in your old woollens, sweaters, socks, underwear, etc. By SPECIAL PROCESSES we can make for you at Very LOW COST — New Blankets, Colored Bed Throws, Auto Robes and other useful articles.

A customer in B.C. writes: "I never thought that such lovely blankets could be made from sheep's wool and old woollens!"

A Quebec woman says: "I was more than pleased with the magnificent blankets you made us from woollens we sent you. I'll certainly tell others of your good work."

An Alberta customer writes: "I really appreciate the promptness and efficiency with which you have handled my order."

We have completed our Government and U.N.R.R.A. work. Orders from our Customers now receive our FULL TIME. Newest equipment and modern facilities enable us to assure you of better quality and better service than ever before.

DISTANCE MEANS NOTHING

We pay freight on CLUB shipments of 110 lbs. or over of woollens to the factory. Club your shipments to take advantage of this offer.

FAIRFIELD & SONS LTD.
WINNIPEG WOOLLEN MILLS
ST. JAMES, MANITOBA

Mail this coupon today!
To FAIRFIELD & SONS, Ltd., St. James, Manitoba.
Please send me your illustrated book.
Name
Address

Sunday Church Services

Anglican

CHRIST CHURCH CATHEDRAL

Palm Sunday will be observed tomorrow commencing with the celebration of Communion at 8 a.m. The Dean will preach the morning sermon at 11 on the subject "Attractiveness and Unattractiveness of Jesus." At 7:10 p.m. organ preludes will be rendered. Evensong will be held at 7:30 p.m., when Rev. T. L. Leadbeater will preach on "Behold Your King." On Monday, Tuesday Wednesday and Thursday of Holy Week Communion will be celebrated daily. At 8 o'clock each evening the Dean will give addresses.

ST. JOHN'S

Rev. Norman A. Lowe will preach at 11 a.m. and the rector will conduct services at 7:30 p.m. Holy Communion will be celebrated at 8 a.m. Sunday school and Bible classes will meet at 11 a.m. Holy Week services are: Holy Communion, Monday through Thursday at 10:30 a.m.; two sound pictures will be shown at 8 p.m. on Wednesday. On Good Friday there will be one hour service at 11 a.m., and the choir will sing "The Crucifixion" at 8 p.m.

ST. MARY'S

Holy Communion will be held at 8:30 a.m., Matins at 11 a.m., conducted by Archdeacon A. E. de L. Nunns. At Evensong, 7 p.m., Canon Michael Coleman will preach. Sunday school for seniors at 9:45 a.m. and juniors, pre-primary and primary at 11 a.m. After Evensong a film, "Crown of Righteousness," will be shown in the Parish Hall. During Easter Week Communion will be celebrated on Monday, Tuesday and Thursday at 10:30 a.m. and on Wednesday at 8:30 a.m. A Lenten service will be held at 8 p.m. Wednesday; Good Friday at 11 a.m., Litany, Ante-Communion and sermon. At 8 p.m. a devotional service will be held.

OTHER SERVICES

St. Luke's, Cedar Hill—Holy Communion, 8 a.m.; Matins, 11 a.m.; Evensong, 7:30 p.m.

St. Peter's Mission, Lake Hill—Evensong, 7:30 p.m.; preacher, Rev. G. H. Scarrett.

St. George's, Cadboro Bay—Holy Communion, 8 a.m.; Matins and sermon, 11 a.m.; Evensong and sermon, 7:30 p.m.

St. Martin's-in-the-Fields—Holy Communion, 8 a.m.; church school, 9:45 a.m.; Matins, 11:15 a.m.; confirmation class, 3 p.m.; Evensong, 7 p.m.

View Royal—Church school and Matins, 10 a.m.

St. John's, Colwood — Sunday school, 9:45 a.m.; Morning Prayer, 11 a.m.

St. Matthew's, Langford—Sunday school, 9:45 a.m.; Evensong, 7 p.m.

St. Stephen's, Mount Newton—Palm Sunday, Matins, 11:30 a.m.

St. Mary's, Saanichton — Palm Sunday, Matins, 10:15 a.m.; church school, 2:30 p.m.

Holy Trinity, Patricia Bay—Holy Communion, 8:30 a.m.; Evensong, 3:15 p.m.

St. Andrew's, Sidney—Children's Eucharist, 10 a.m.; Matins, 11 a.m.

St. Augustine's, Deep Cove—Evensong, 7:30 p.m.

St. Columba's, Strawberry Vale—Sunday school, 10 a.m.; Evensong and sermon, 3 p.m.

St. Paul's, Esquimalt—Holy Communion, 8 p.m.; family service, 10 a.m.; Matins and Litany with sermon, 11 a.m.; Evensong and sermon, 7 p.m.; children's service at Work Point Chapel, 2:30 p.m.

St. Michael and All Angels, Royal Oak—Matins and sermon, 11 a.m.

St. Matthias'—Holy Communion, 8 a.m.; Matins, 11 a.m.; Evensong, 7:35 p.m.

St. Alban's, Ryan Street—Holy Communion, 8 a.m.; Matins, Litany and sermon, 11 a.m.; Evensong and sermon, 7:30 p.m.

Holy Trinity, Sooke—Litany and Holy Communion, 11 a.m.

St. Mary's, Metchosin—Communion, 9 a.m.; Evening Prayer, 3 p.m.

St. Alban's, Ryan Street—Palm Sunday; Holy Communion, 8 a.m.; Matins, 11 a.m.; Evensong, 7:30 p.m.

Presbyterian

ST. ANDREW'S

Continuing a series of sermons on "Journeys of Jesus," the morning subject will be "To Jerusalem," preached by Rev. J. Lewis W. McLean. Rev. McLean's subject in the evening will be "Man of Sorrows." Wednesday evening the choir will present the sacred cantata "Olivet to Calvary."

GORGE

Rev. T. H. McAllister will preach at 11 a.m. on the last in the series, "The Beatitudes," taking as his subject "Blessed Are They That Are Persecuted for Righteousness Sake." At 7 p.m. the sermon will be "The Assurance of Salvation."

ST. PAUL'S

Rev. Walter Ross will conduct regular services at 11 a.m. and 7:30 p.m. His sermon subject in the morning will be "Redeeming the Time," and in the evening "Our Earthly and Heavenly Home."

KNOX AND ERSKINE

Service at Knox at 11 a.m. and at Erskine at 7 p.m. will be conducted by Rev. R. O. Jones.

Lutheran

HOPE

"The Indispensable Christ" will be the subject of the sermon at the first service at 11 a.m. in the new church. The pastor, Rev. E. A. Biberdorf, will be the speaker.

GRACE

The sermon subject at 11 a.m. will be "Thy King Cometh Unto Thee." At 7:30 p.m. Pastor T. A. Jansen will preach on "Right Mindedness."

Reformed Episcopal

CHURCH OF OUR LORD

Bishop the Rt. Rev. A. R. L. Keevil, New Westminster, will preach at both services and will administer confirmation at 7:30 p.m.

United

FIRST

The sacrament of the Lord's Supper will be dispensed at both services. In the evening Rev. F. W. Anderson, M.A., will preach on the subject "The Conquering King." The minister will conduct both services.

METROPOLITAN

The sacrament of the Lord's Supper will be celebrated at each service. "That By Which We Live" will be the theme of the morning sermon, and "Soul or Machine?" will be the topic for Dr. Whitehouse's evening sermon.

CENTENNIAL

At 11 a.m. Rev. W. R. Ashford will conduct observances of the Lord's Supper, and there will be reception of new members. The evening service, at 7:15 p.m., of Easter hymns will be led by F. L. Tupman. At 7:30 p.m. the choir will present Maunder's cantata, "Olivet to Calvary," directed by J. W. Buckler. The Bible class will meet at 10 a.m., and there will be morning prayer service. The Sunday school will meet at 11 a.m.

OAK BAY

Dr. W. W. McPherson will speak on the "Power of the Christian Press" in the evening. In the morning his topic will be "Some Strange Words From the Cross." On Good Friday evening at 8, the choir under Mr. Francis Stevenson, will present "The Crucifixion."

FAIRFIELD

At 11 a.m. the sacrament of the Lord's Supper will be administered. The pastor will take as his subject "When Stones Cry Out." New members of the congregation will be welcomed. At 7:30 p.m. the choir will render a program of music.

JAMES BAY AND VICTORIA WEST

Victoria West tomorrow at 11 a.m. and at James Bay at 7:30 p.m. Rev. J. C. Jackson will speak on the subject "Who Crucified Christ?"

BELMONT AVENUE

The sacrament of the Lord's Supper will be observed at the close of the morning and evening services. The morning sermon subject will be "The Unanticipated Christ." In the evening Rev. H. W. Kerley will give the third sermon in the series of scenes from the Passion of Our Lord, the title being "At the Cross." A reception of new members will be held at both services.

ST. AIDAN'S

Rev. T. G. Griffiths will preach at both services. The title of the morning subject will be "Let Not Your Good Be Evil Spoken Of." In the evening the sermon topic will be "The Place Where Jesus Was Crucified."

Spiritualist

FIRST

The lecture given from the world of spirit by the guide Alexia on Palm Sunday will be "Prophet, Priest and King." The medium will be Rev. Ethel Showers. Clairvoyance will be given at the close of the service.

Baptist

EMMANUEL

Services will be conducted by Rev. W. L. McKay, B.A., B.D., speaking in the morning on "The Coming Kingdom," and in the evening the sermon will be "The Glory of the Cross."

[illegible]

Palm Sunday will be observed in sermon and music. In the morning the sermon topic will be "Triumph." In the evening the topic will be "Are You Convinced?" The male quartette will sing "Shall I Crucify My Saviour?"

CENTRAL

Rev. Percy Wills, of the Shantyman's Christian Association will be the special speaker for the morning service and Mr. Donald Merrett, of Sidney, will speak at the evening service.

Other Denominations

ABSOLUTE SCIENCE

Devotional services will be held at 163 Bushby Street at 11 a.m. and 7:30 p.m. "The Science of Life" will be the topic Tuesday and Friday at 8 p.m.

CHURCH NOTICES

SPIRITUALIST

Open Door Spiritualist Church, 734 Cormorant Street. Sunday: 11 a.m., Lyceum; 2:30 p.m., Message circle conducted by visiting mediums; 7:30 p.m., Anniversary services of modern spiritualism. Address and clairvoyance by officers of the B.C. Council of the N.S.A. of C. Monday, 7:45 p.m., Rev. Ida Garrard, treasurer of the B.C. Council, will hold a psychometry circle; all welcome. Thursday, 8 p.m., Healing and message circle, in charge of Rev. Dr. Holder and assistants.

First United Spiritualist Church, K. of P. Hall, Cormorant Street. Song service, 7:15 to 7:30 p.m.; trance address, 7:30 p.m. Rev. Ethel Showers. Subject, "Prophet, Priest and King." Duets, Mrs. Jones and Mrs. Robinson. Clairvoyance at close of service.

GOSPEL HALLS

Bethesda Gospel Hall, 1906 Oak Bay Avenue, corner Davie St. Sunday: 11 a.m., Lord's Supper; 3 p.m., Sunday school and Bible classes; 7:30 p.m., Gospel service. Speaker, Mr. Roberts. Wednesday, 8 p.m., Prayer and Bible study. Saturday, 8 p.m., Young People. Friday, 7:30 p.m., Mr. Donald McLeod, missionary from Angola, Central Africa, will speak. All welcome.

OAKLAND GOSPEL HALL
(Cedar Hill Road at Hillside)
Sunday—
9:45 a.m.—Bible class.
11:00 a.m.—The Lord's Supper.
3:00 p.m.—Sunday school.
7:15 p.m.—Gospel meeting conducted by Mr. John Thomsen.
Tuesday—
7:00 p.m.—Young People's Treasure Time.
Thursday—
2:30 p.m.—Women's Missionary Prayer meeting.
8:00 p.m.—Assembly Missionary Prayer meeting.
Friday—
7:00 p.m.—Hobby classes and devotional for teen-agers.

Ross Bay Gospel Hall, corner Joseph and May Streets. 3 p.m., Sunday school; 7:30 p.m., Gospel service. Speaker, Mr. Thos. Crawford. The Ambassador Male Quartette will be singing. 8 p.m., Friday, Prayer meeting. You are invited.

Victoria Gospel Hall, 935 Pandora Avenue. 11 a.m., Worship and Breaking of Bread; 3 p.m., Sunday school; 7:30 p.m., Gospel service. Speaker, Mr. R. L. Hopkins. 8 p.m., Tuesday, Bible reading; 8 p.m., Thursday, Prayer and Thanksgiving; 7:30 p.m., Friday, "The Children's Hour." All boys and girls welcome.

CHURCH OF THE NAZARENE

First Church of the Nazarene, Graham and Hillside Avenue. Services and Sunday school, 10 a.m.; morning worship, 11 a.m.; evening evangelistic service, 7:30 p.m. Rev. A. E. Collins.

LUTHERAN

Grace English Lutheran, Blanshard and Queens. Services: Sundays, 11 a.m. and 7:30 p.m. Sunday school, 10 a.m. Rev. T. A. Jansen.

Hope Lutheran Church, Princess and Chambers. Service, 11 a.m.; Sunday school, 9:45 a.m.

MARIGOLD

7:30 p.m., Sundays. Marigold Community Hall, Jasmine at Marigold Avenue, all welcome. CJVI, 8:45 a.m., Sundays. "He that believeth on the Son hath everlasting life."

SALVATION ARMY

Salvation Army, Victoria West Hall, Catherine and Edward Streets. Sundays, 11 a.m. and 7:30 p.m. Sunday school, 2:30 p.m. Thursday, 8 p.m., Major and Mrs. Hammond.

SEVENTH-DAY ADVENTIST

Seventh-Day Adventist. Sabbath services (Saturday): Sabbath school, 9:30 a.m.; Public worship, 11 a.m.; Young People, 4 p.m. Wednesday Prayer meeting, 7:30 p.m. All services at church, 2721 Graham, at Hillside. Local elder, B 6445.

CHRISTADELPHIAN

Christadelphian, Royal Bank Hall, corner of Fort and Cook Streets. Sunday mornings, 11.

The Whole Bible To The Whole World

GOSPEL TABERNACLE
Christian and Missionary Alliance
Yates St., Near Cook
Rev. Frederic M. Landis, Pastor
11 a.m.—"Our Communion—Ever on the Resurrection Side of Calvary!"—Alliance—World Wide. Palm—Sunday Communion Service.
7:30 p.m.—"Glorious Realities in Christian Baptism." (Baptismal Service.)

First Church of Christ, Scientist
CHAMBERS ST. and PANDORA AVE.
A Branch of The Mother Church The First Church of Christ, Scientist, in Boston, Massachusetts
SUNDAY SERVICES
11 A.M. and 7:30 P.M.
Subject:
"REALITY"
SUNDAY SCHOOL
9:45 and 11 A.M.
TESTIMONIAL MEETING
Wednesday, 8 P.M.
FREE PUBLIC READING-ROOM and LENDING LIBRARY at 612 Scollard Building 1207 Douglas Street
ALL ARE WELCOME
Christian Science programs are radiocast over KVI, 570 kc. every Saturday at 8:15 P.M., and over CJOR, 690 kc. every Sunday at 8:45 A.M.
"The Monitor Views the News" Over KJR, 950 kc. every Thursday at 7:45 P.M.

Church of Our Lord
Corner Blanshard and Humboldt Sts.
REV. DONALD L. GORDON, Minister
Palm Sunday
11 a.m.—Morning Prayer and Sermon
7:30 p.m.—Confirmation Service.
RT. REV. A. R. L. KEEVIL, Bishop, New Westminster, will preach at both services.
ALL ARE WELCOME

First United Church
Corner Quadra St. and Balmoral Rd.
REV. HUGH A. McLEOD, M.A., D.D., Minister
Rev. F. W. Anderson, M.A., Visiting Minister
Organist, Mr. J. Ingram Smith
11 A.M.—THE SACRAMENT OF THE LORD'S SUPPER
Anthem: "Jesus Said Unto the People" (Stainer)
7:30 P.M.
REV. F. W. ANDERSON, M.A. Will Preach
Subject
"THE CONQUERING KING"
Anthem: "Jesus, Word of God Incarnate" (Gounod)
The Sacrament of the Lord's Supper at the Close of the Service
The Minister at Both Services

Metropolitan United Church
Cor. Pandora Ave. and Quadra St.
Pastor—Rev. A. E. Whitehouse, B.D., D.D.
Organist and Choirmaster—Edgar Holloway, L.R.S.M., A.T.C.M.
THE SACRAMENT OF THE LORD'S SUPPER WILL BE CELEBRATED AT EACH SERVICE
11 A.M.—"THAT BY WHICH WE LIVE"
7:30 P.M.—"SOUL OR MACHINE"
Preacher: Dr. A. E. Whitehouse, at both services.
Reception of New Members
Morning Soloist—Miss Grace Adams
9:45 a.m.—Church School, Intermediate and Senior
11 a.m.—Church School, Juniors, Beginners, Primary, Nursery
We Welcome Strangers and Visitors

CENTENNIAL UNITED CHURCH
GORGE ROAD, Near Government Street
Minister Rev. W. R. Ashford, B.A.
10 a.m.—Bible Class and Morning Prayer Service
11 A.M.—SUNDAY SCHOOL AND MORNING SERVICE
Observance of the Lord's Supper and Reception of New Members
7:15 P.M.—SONG SERVICE
Leader, F. L. Tupman
7:30 P.M.—MAUNDER'S EASTER CANTATA
"OLIVET TO CALVARY"
Conductor J. W. Buckler; Organist, Miss Hilda Kirkby, A.T.C.M.; Soloists, Mrs. S. Swetnam, Mrs. W. C. Williams, G. F. H. Parmer, J. Almond, S. Swetnam and F. Godslave
Lord's Supper Observed After Evening Service

Oak Bay United Church
Mitchell and Granite
Minister W. W. McPherson, M.A., D.Th.
Director of Music, Francis Stevenson
11 a.m.—"Strange Words From the Cross"
7:30 p.m.—"The Power of the Christian Press" (Illustrated)
Friday, April 4, 8 p.m., Stainer's "Crucifixion," by Choir

FAIRFIELD UNITED CHURCH
Five Points—Pastor Rev. W. Allan
11:00—Sacrament of the Lord's Supper and reception of new members.
Soloist: Mac T. Floyd
7:30—Service of Music by the Choir
Soloists: Margaret Husband and Chaplain A. A. Rogers, O.B.E.
A CORDIAL INVITATION TO ALL

Kingdom Ministry
Crystal Garden — Sunday 7:15 P.M.
Service conducted by P. W. MacMillan.
Subject: "GOD AND MY BIRTHRIGHT"
Music by Miss Ethel James
Something New—Come

DIVINE LOVE BLESSES AND HEALS YOU NOW
Rev. Emma M. Smiley
First Vice-President International New Thought Alliance
HEAR HER PATTERN FOR JOYOUS LIVING
Sunday, 11 A.M. and 7:30 P.M.
Tuesday, 7:15 P.M., Broadcast, CJVI
Tuesday, 8 P.M., Healing Service
Wednesday, 8 P.M., "GODS"
THURS., 3 p.m.—Prosperity Meeting
Victoria Truth Centre
734 FORT STREET

St. Andrew's Presbyterian Church
DOWNTOWN—DOUGLAS STREET AT BROUGHTON
Minister: Rev. J. L. W. McLean, M.A.
11 A.M.—"JESUS IN JERUSALEM"
7:30 P.M.—"MAN OF SORROWS"
WE WELCOME VISITORS

Douglas Street Baptist Church
Sunday, March 30, 1947
11 a.m.—"Are Your Prayers Answered?"
7:30 p.m.—"Words for Gracious Living"
Pastor—Rev. S. M. HIRTLE, B.A., B.D.
Young People
Every Wednesday at 7:30 p.m.

Emmanuel Baptist Church
Forward at Gladstone
REV. W. L. McKAY, B.A., B.D., Pastor
11 a.m.—"The Coming Kingdom"
Solo, Mrs. J. Townsend
7:30 p.m.—"The Glory of the Cross"
Solo, James Oakman
S.S., 9:45 a.m. — Primary, 11 a.m.
8:45 p.m.—Young People's Society

FIRST BAPTIST
Quadra at Mason
REV. C. E. EASTER, B.A., B.Th., PASTOR
Mr. Oliver E. Stout, Organist and Choir Director
10:00—CHURCH SCHOOL
11 a.m.—Morning Worship, "The Crossroads of History"
Choir Anthem—Soloist, Mrs. Foote
7:30—Evening Worship, "Are You Convinced?"
Choir Anthem, and Male Quartette
3 p.m.—Twilight Recital, Beethoven Choral Club
(This is the last recital of the season.)
Holy Week Services Monday, Tuesday, Thursday and Friday at 8:00 p.m.

Penitence, Pardon and Peace
SACRED CANTATA BY FIRST BAPTIST CHOIR
IN
FIRST BAPTIST CHURCH
GOOD FRIDAY, APRIL 4, AT 8 P.M.
Also Moving Picture (Sound)
"JOURNEY INTO FAITH"

CENTRAL BAPTIST CHURCH
DR. J. B. ROWELL, PASTOR
11 A.M.—REV. PERCY WILLS
Shantyman's Christian Association
7:30 P.M.—MR. DONALD C. MERRETT
Bethel Baptist Church, Sidney
"THE THREE CROSSES"
Welcome

The Salvation Army
THE SALVATION ARMY
(Temporary Citadel)
715 Johnson St.
11 A.M. Holiness Meeting
2:30 P.M. Sunday School
7:30 P.M.—SALVATION MEETING
Tonight, 8 o'Clock
Praise and Witness Meeting

British-Israel World Federation (Canada)
INC.
TUESDAY, APRIL 1, 8 P.M.
Lower Hall, First Baptist Church
"WILL THE LID BLOW OFF THIS YEAR?"
Speaker: MAJOR F. FOORT
Well-known Lecturer and Commentator
(The Dominion Prayer League will meet in Y.W.C.A. on Friday, at 7:30 p.m.)
H'qrs. and Bookroom, 706 Cormorant St.
Secretary's Phone, G 6031

HEAR "TABERNACLE TIME"
Vancouver Evangelistic Tabernacle
Every Sunday, 10:30 p.m. — CKMO, 1410 Kilocycles

Easter Greeting Cards
BIBLES
PRAYER BOOKS
HYMN BOOKS
CHRISTIAN BOOK ROOM
We regret the stair climbing at our new location, but we searched a year to find a downstairs location, without success.
200 Kresge Building 1104 DOUGLAS

REVIVAL SERVICES
HEAR
REV. W. C. NELSON
OF KITCHENER, ONT.
Outstanding Preacher of the Word
MARCH 30 - APRIL 13
Sundays—11 A.M. - 7:30 P.M. - Tues., Thur., Fri.—8 P.M.
Glad Tidings Tabernacle
NORTH PARK STREET
BRIGHT SINGING AND GOOD MUSIC
"Where Heavy Hearts Are Made Glad"
E. W. ROBINSON, Pastor

Anglican Services

Christ Church Cathedral
PALM SUNDAY
HOLY COMMUNION—8 a.m.
MATINS—11 a.m.
Preacher
THE DEAN
Subject
"THE ATTRACTIVENESS AND THE UNATTRACTIVENESS OF JESUS"
Organ Preludes, 7:10 p.m. Mr. Thomas Jenkins, B.Mus.
EVENSONG—7:30 p.m.
Preacher
THE REV. T. LEADBEATER
Subject
"BEHOLD YOUR KING"
EVENSONG—3 p.m., James Bay Hall
SUNDAY SCHOOLS—
Memorial Hall, 10 a.m. (Beginners, 11 a.m.)
James Bay Hall, Niagara Street, 11 a.m.
Seamen's Institute Hall, 11 a.m.
HOLY WEEK
Monday, Tuesday, Wednesday Thursday
HOLY COMMUNION DAILY
ADDRESSES BY THE DEAN 8 P.M.

ST. JOHN'S
Quadra, Near Pandora
Rev. George Biddle, Rector
8 A.M.—Holy Communion
11 A.M.
REV. NORMAN A. LOWE, B.A.
(Chaplain of Brentwood School)
7:10 P.M.—Organ Preludes
Frederick Chubb, B.A., Mus.Bac., F.R.C.O.
"Requiescat in pace" (Leo Rowerby)
Choral Prelude (Karg Elert)
Choral Prelude (Max Reger)
7:30 P.M.
"AN EARTHQUAKE EXPERIENCE"
Preacher: The Rector
HOLY WEEK
Monday Through Thursday
Holy Communion, 10:30 A.M.
WEDNESDAY—8 P.M.
TWO PICTURES
(In Sound Moving Pictures)
(1) "The Crown of Righteousness"
(2) "Journey Into Faith"
GOOD FRIDAY
11 A.M.
ONE HOUR SERVICE
8 P.M.
"THE CRUCIFIXION"
(By Stainer)
Sung by the Choir

ST. SAVIOUR'S
(Serving Victoria West)
Vicar—Rev. Douglas Kendell
Holy Communion—8 A.M.
(First Communion for Newly Confirmed)
Children's Church—9:45 A.M.
(Service of the Palms)
Matins—11 A.M.
"Waving the Branches"
Evensong—7 P.M.
"Is It Nothing to You?"

St. Mary's Church
ELGIN ROAD, OAK BAY
8:30 a.m.—Holy Communion
11 a.m.—Matins and Sermon; preacher Archdeacon A. E. de L. Nunns
7 p.m.—Evensong and Sermon, preacher Canon Michael Coleman.
Sunday School—9:45 a.m., Seniors; 11 a.m., Juniors, Pre-Primary and Primary.
After Evensong a film entitled "Crown of Righteousness," will be shown in the Parish Hall.
EASTER WEEK
Monday, 10:30 a.m., Holy Communion
Tuesday, 10:30 a.m., Holy Communion
Wednesday, 8:30 a.m., Holy Communion 8 p.m., Lenten Service
Thursday 10:30 a.m. Holy Communion
Good Friday, 11 a.m., Litany and Ante Communion and Sermon
8 p.m., Devotional Service with Good Friday Music

ST. MARK'S
Boleskine Road and Tennyson Avenue Saanich
PALM SUNDAY
SUNDAY
8:00 a.m.—Holy Communion
10:00 a.m.—Church School
11:00 a.m.—Matins
Lenten Cantata: Penitence, Pardon and Peace
7:00 p.m.—The Sacrament of Confirmation will be administered by His Lordship the Bishop of British Columbia
Sermon: The Bishop of British Columbia.
Reception in the Parish Hall immediately after the service
MAUNDY THURSDAY
10:00 a.m.—Holy Communion
GOOD FRIDAY
10 a.m.—Matins and Ante Communion Service
7:30 p.m.—Evening Service, Sermon
REV. P. M. LETARTE, Rector
500 Boleskine Road
Telephone E 7561

St. George's Church
CADBORO BAY
PALM SUNDAY
8 A.M.—HOLY COMMUNION
11 A.M.—Matins and Sermon
"THE CROSS ON THE GREEN HILL"
(5) The Loneliness of Christ
7:30 P.M.—Evensong and Sermon
"TOMORROW'S WORLD"
(5) New Life
VICAR
REV. WILLIAM HILLS
HOLY WEEK
10:30 a.m.—HOLY COMMUNION (Daily Except Friday and Saturday)

St. Barnabas' Church
Corner Cook and Caledonia
PALM SUNDAY
Holy Communion, 8 a.m.
Children's Mass and Instruction, 9:30 a.m.
Blessing and Distribution of Palms, with Procession and Sung Mass, 11 a.m.
Evensong and Sermon, 7:30 p.m.
MAUNDY THURSDAY
Sung Mass 7 a.m.
GOOD FRIDAY
Three Hours' Devotion, 12 noon—3 p.m.
Reverend E. Munn, Rector

MARIGOLD HALL JASMINE and MARIGOLD
7:30 P.M. SUN.
TOMORROW'S RALLY
MUN HOPE
COME EARLY—ALL WELCOME
COMING! SUNDAY, APRIL 6 'Easter,' Gospel Message, Steve Biggs
SUNDAY, APRIL 13 Rescue by Paratroopers Cyril Brooks, of Philippines
CJVI—8:45 A.M., Every Sunday

TONITE (Saturday) at 8 o'Clock—MR. ALFRED BAYNE
Of Pacific Coast Children's Mission, Will Give an Illustrated Address
GOOD FRIDAY—AT 7:30 P.M.—HEAR
MR. DONALD McLEOD
Missionary From Angola, Central Africa
BETHESDA
1000 OAK BAY AVENUE, CORNER DAVIE

CHRISTADELPHIAN
ORANGE HALL - 725 COURTNEY STREET
PUBLIC LECTURE - 7:30 P.M.
Subject:
"THE FUTURE OF PALESTINE AS REVEALED IN THE BIBLE"
Speaker: MR. A. M. GREEN
Morning Service—11 o'Clock Sunday School—9:45 A.M.

EVANGELISTIC TEMPLE
Corner Pandora and Blanshard (Next to Jewish Synagogue)
HEAR EVANGELIST C. UPSHALL, of Toronto, Ont., in SPECIAL REVIVAL SERVICES
COMMENCING TUESDAY, APRIL 1 - 8 P.M.
Be Sure and Hear This Able Evangelist and Bible Teacher Each Weeknight (Except Saturday), at 8 o'Clock
SUNDAY SERVICES
9:45 A.M.—Sunday School - 11 A.M.—Morning Worship
7:30 P.M.—GREAT EVANGELISTIC RALLY
Pastors: R. A. and EFFIE REYNOLDS

Your Daily Forecast

By EDWARD A. WAGNER

PLANETARY DAILY GUIDE FOR SATURDAY, MARCH 29, 1947

Keywords for the Day: Self-reliance, discrimination, poise.

Saturday in General — Morning and early-afternoon hours may test emotional equilibrium. Be willing to carry the ball alone to get things done. Family, home, local affairs appear highlighted. There is news in the evening.

If March 29 Is Your Birthdate: "Many happy returns." Famous persons born on this date include: John Tyler, 10th president of the United States; Elihu Thomson, inventor; George W. Wilder, head of Butterick Company, dress-pattern makers.

Your Year Ahead—Observe rights of others, and require the same of them. There will be adjustments in domestic, property matters. Things end well if you are non-resistant and reasonable, dutiful.

(Released by Consolidated News Features, Inc.)

Better English

By D. C. WILLIAMS

1. What is wrong with this sentence? "We seen her in the pictures."

2. What is the correct pronunciation of "many?"

3. Which one of these words is misspelled? Condesend, condenser, conducive.

4. What does the word "substantiate" mean?

5. What is a word beginning with te that means "holding fast?"

ANSWERS

1. Say, "We saw (or have seen) her in the pictures." 2. Pronounce men-i, not man-i. 3. Condescend. 4. To establish the existence or truth of by proof of evidence. "Historians substantiate what I have been telling you." 5. Tenacious.

ADEN'S NEW COUNCIL

ADEN (CP).—A legislative council for the colony of Aden has been inaugurated. It is composed of a governor, Sir Reginald Champion; eight official members, and eight non-official members representing the community. The protectorate stretches inland, with a population of 600,000.

Ganges May Build Community Hall

GANGES, March 28.—A combined meeting of Salt Spring Branch of the Canadian Legion and the Women's Auxiliary was held in Mahon Hall, Ganges, with the first vice-president, Colin F. Moual, chairman.

The meeting, attended by 50 members, was called for the purpose of discussing the question of building a hall at Ganges, and whether it should take the form of a memorial hall or a home for the Legion.

After debating ways and means, it was felt by those present that the better way would be to erect a building which could be used by the entire community. It was arranged to call a public meeting in the near future so that the matter could be thoroughly gone into by local residents.

The Legion is willing to take a leading part in getting a community hall built, but the outcome will depend entirely on the amount of public support the project receives.

Chest Colds
To Relieve Misery Rub on Tested VICKS VAPORUB

Spencer's

STORE HOURS: 9 a.m. to 5 p.m. Wednesday: 9 a.m. to 1 p.m. Tel. E 4141

For Easter and All "Dress-Up" Occasions

JUNIOR TWEED SUITS

With Two Pairs of Longs
Smartly-styled suits for younger boys, single and double-breasted. Of dressy, sturdy tweeds in greys and browns. Sizes 24 to 28. **14.95**

Youths' Longs
Hardwearing cotton cords in navy, brown and green. Finished with cuff bottoms. Sizes 24 to 32 waist **3.50**

Penman's Polo Jerseys
Round neck style in a wide range of patterns and colors. Sizes 26 to 34 **1.15**

Warren's Wool Jerseys
Plain shades of navy, royal and green. Knit from pure wool yarns. Sizes 26 to 32 **2.95**

Novelty Caps
A wide choice of shades, shapes and styles that boys will like **75¢**

Juniors' Shirts
Good weight broadcloth in fancy stripe patterns of brown and blue. Sizes 11 to 13 **1.69**

Broadcloth Pyjamas
Full cut, two-piece styles, in blue and brown patterns. Sizes 24 to 34 **1.85**

Smart, comfortable and serviceable. In shades of tan, blue and cream. Sizes 3 to 7 years **3.25**

—government street

Special Values in

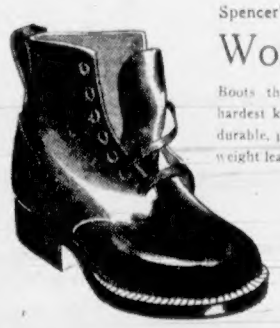

Spencer's "Service"

Work Boots

Boots that will stand up to the hardest kind of service, made from durable, pliant horsehide with extra weight leather or Panco soles. Plain toe style on a comfortable "Nature Shape" last. All sizes. **5.50**

Men's "Scamper" Shoes

FOR ROUGH, TOUGH WEAR

Good-fitting brown leather Oxfords in moccasin toe style with specially durable rubber soles. Sizes 6 to 11 **4.45**

Garden Work Boots

Inexpensive, serviceable boots in plain or toecap styles, stout leather soles. Sizes 8 to 11 only. Special **3.29**

—government street

Easter Week Changes In Rural Deliveries

All Thursday, April 3 Deliveries—to Shawnigan, Cobble Hill, Sidney, Saanichton, etc., will be made Wednesday, April 2.

All Friday, April 4 Deliveries—to Jordan River, Sooke, Albert Head, etc., will be made Thursday, April 3.

A Timely Easter Event!

1,250 SLIPS

All Made by Well-Known Designers

"SULETTE" — "PACEMAKER" and "FORMULA," styled by Dunning. Shown in white and tearose. Each **2.00** and **3.00**

"FORMULA," satin finished nylon, modeled in the smart Formula cut. White only. Each **5.00**

"SUE-PORT" SLIPS in a fine quality satin, made with fitted bra top, elastic straps at back to give firmness. Full or regular bust fittings. Sizes 32 to 40. Each **3.00**

"LUXITE" SLIPS made by Holeproof lingerie. Dainty lace trim on silk crepe. Tearose and white. Sizes 32 to 40. Each **3.98**

BLACK SATIN SLIPS in a full cut bias with brassiere top. Sizes 32 to 40. Each **3.98**

"BEAUNIT" SLIPS made in fine quality crepes and satins. White and tearose **1.98** and **2.25**

"MISS SWANK" SLIPS of satin striped rayon with surplice top. White and tearose. Sizes 32 to 40. Each **1.50**

—fashion floor

"Sophomore" Satin Slips made by Kayser in four gore style with double yoke. White and tearose. Sizes 32 to 44. Each **2.60**

"Kayswish" Taffeta Slips in white only. Smart midriff cut in half sizes. Sizes 31½ to 39½ **2.10**

Fresh Spring Fashions for the Young Fry

Silk Taffeta Dresess
Attractively styled with sweetheart neckline and full gathered skirt with frill at waist. Bodice is dotted with embroidered flowers. Pink, powder blue and turquoise. Sizes 7 to 12 **3.98**

Crisp Cotton Dresses
Striped or floral prints with lace or braid trim. Shown in all the newest Spring colors.
Sizes 3 to 6x **1.98**
Sizes 7 to 14x **2.19**

Fine Cambric Blouses
Styled with square neckline and puff sleeves. Braid trim at neck and down front. White with red, green, blue or gold trim. Sizes 7 to 12 **2.49**

Dainty Sheer Dresses
Lovely young models for Spring and Summer wear. Hand smocking in a smart combination of colors. Pink, blue, yellow and white. Sizes 7 to 10 **6.98**

Cotton Slub Blouses
Square neckline with braid trim and short puff sleeves. White with brown, green, red, yellow or blue braid. Sizes 3 to 6x **2.19**

Cotton Slub Blouses
Dainty styled with Peter Pan collars and peasant braid and lace trimmings.
Sizes 2 to 6x **2.19**
Sizes 7 to 12 **2.98**

Girls' Alpine Skirts
Smart skirts with pressed or unpressed pleats. Shown in a large variety of Spring shades. Sizes 10 to 16 **3.50** to **4.50**

—fashion floor

DAVID SPENCER LIMITED

COLONIST SPORTS

The Daily Colonist.

(ESTABLISHED 1858)

SECOND NEWS SECTION

NO. 91—EIGHTY-NINTH YEAR — VICTORIA, BRITISH COLUMBIA, SATURDAY, MARCH 29, 1917

Total Field of 58 In Grand National

Second Largest Field to Start in Famed Steeplechase Today—Prince Regent Favored

AINTREE, England, March 28 (CP).—The second largest field in the history of the Grand National Steeplechase — 58 starters — will tackle the world's toughest race course tomorrow in the 104th renewal of the most storied and colorful event in racing.

Because heavy snows have prevented hurdling through most of the Winter, little is known of the present form of this year's contenders and the battle for 5,000 sovereigns ($20,000) and a place in British racing annals to be contested on a course still heavy from recent floodwater, appears more wide open than anytime since Gregalach won in 1929, at odds of 100-1, after a similar Winter.

That year 66 horses—the largest field in Grand National history—started and 10 finished.

The favorite since the books opened has been Prince Regent, which likely will go postward at odds of about 8-1. But the big bay gelding from the stable of J. V. Rank hasn't had a race since last November.

The Prince generally is considered the horse to beat but Grand National followers recall that the 12-year-old Irish jumper can be beaten as was the case of last year's renewal. Prince Regent was also a favorite on that occasion and led to the last jump, failing in the stretch under the top impost of 173 pounds to finish third by 10 lengths as J. Morant's Lovely Cottage won.

This year the Prince again is topweighted at 175 pounds. Many observers fear this weight is too much to expect over the gruelling four-mile, 856-yard National course, especially when the going is muddy.

Lovely Cottage is handicapped at 157 pounds this year, 11 pounds more than in 1946, and a few fancy the 10-year-old bay gelding's chances of repeating over the 30-jump grind. He also hasn't raced since last year and although rated second favorite in the early books, recent mediocre workouts caused the odds on him to lengthen to 33-1.

Replacing Lovely Cottage as the second favorite up to the Victoria Club's Thursday callover was Bricett at 155 pounds, but the news of a gashed foreleg suffered while training has rendered him a doubtful starter, at odds of 33-1.

The second favorite when the flag drops tomorrow now may be J. T. Doyle's Revelry, who should start around 20-1.

Jack Finlay is generally considered one of the most dependable performers in the race and finished second in 1946, passing the tiring Prince in the closing strides. He, perhaps, is the surest of all entrants to complete the cruel course.

Mt. View Receives Whitney Trophy

Mount View High School soccer team, winners of the recently concluded inter-high senior soccer league, received the Brock Whitney Cup in a ceremony witnessed by the school student body this week. Brock Whitney, donor, presented the trophy to Bill Hope, team captain, and congratulated the team on its fine record in winning the cup for the second consecutive year.

Senior Inspector of Schools J. F. K. English and Dr. J. M. Thomas also congratulated the team. Coach Roy Crawford and team sponsor F. Rendle were introduced to the gathering.

Racing Results At Tanforan Park

SAN BRUNO, Cal., March 28.—Race results at Tanforan Park today follow:

FIRST RACE—
Isle of Sky $11.80 $4.30 $5.00
Tweedar 8.60 6.20
Bargeway 14.80
Scratched: Pancha, King Domino, Toot Sweet, Bumbi Bibi.

SECOND RACE—
Dr. Rush $11.20 $6.80 $4.40
Railroader 8.80 4.60
Valient Prince 6.60
Scratched: River Crossing, My All, Winshire Lass, Marmac, Nial Frias.

THIRD RACE—
Pelta Lalla $6.70 $3.20 $3.00
Golashead 8.80 5.00
Lassabara 3.10
Scratched: Carson West, Toppum, Mio Lady, Dear Pal.

FOURTH RACE—
Sally Meadie $6.00 $3.80 $3.20
Monfolen 6.10 3.80
Vis Over 20.00
Scratched: Jack Oldham, Results, Glencek, Sun Tagra.

FIFTH RACE—
Panthan Heela $10.80 $3.60 $3.60
Rumpty Bump 4.20 3.10
Shasta Turban 4.20
Scratched: Eno Sun, V Max, Fea Soup, Boston Maid.

SIXTH RACE—
Mantelle $11.50 $4.00 $2.20
Freedom Ring 3.70 2.70
Court Touho 3.10
Scratched: Patch Up.

SEVENTH RACE—
Overleet $13.00 $5.80 $3.60
Jetka 6.90 3.50
Harmone 2.30

EIGHTH RACE—
Blue Pennant $4.40 $2.40 $2.80
Count Rumar 4.10 3.30
Maltese Flag 4.60
Scratched: Ceelet, Darby Dieni.

OVERNIGHT ENTRIES

FIRST RACE—Six furlongs:
Happy Reward 116 Lodge Night 116
Pasaua 116 Noble Mark 110
Sugar Doughnut 116 Iron Grip 116
Victor Nance 116 Lamphr 111
Hasorrhan 111 Sir Yankee 116
War Hug 111 Hero Devil 116
Night Stick 116 Fire Maiden 111
Winshire Girl 108 Grand Opening 111

SECOND RACE—Mile and an eighth:
Tupor 111 Robin Hill 108
Valoins Sage 108 Jacobean 111
Cotem 115 Chanslan 108
Brack 118 Alfy 111
Jay Jay M 115 Foiled 111
Quillon 115 Air Warden 118
Teronia 118

THIRD RACE—Six furlongs:
Merry Dick 117 Blue Flag 111
Vicksburg 112 Seven O Five 112
Betty Miss 107 Twistola 111
Triple Bar 112 Marlohar 117
Cracks 115 War Map 117
Aristopur 112 Fairy Bee 112
Smooth Flying 109 Good Bid 111
Colonel Star 110 Miss Jo Jo 116

FOURTH RACE—Six furlongs:
Simmun 114 Pretty Mary 104
Range O Luck 113 Gold Spirit 114
Provocator 117 Happy Issue 109
Breezing Home 117 Deer 112
Bar Willie 117 Adregon 114
Pulture 109

FIFTH RACE—Six furlongs:
Hemet Boake 114 *General Flip 109
Biltrim Cup 118 Music Man 110
Rey El Conjo 115 Arjuna 118
Koala Ball 113 *Entry.

SIXTH RACE—Mile and a sixteenth:
Chagin 114 Overstride 113
The Man 113 Why Alibi 114
Ekes Glory 115 First to Fight 108
Foreign Policy 113 Nanby Pass 113

SEVENTH RACE—Four and a half furlongs:
Gala Sister 112 Watch Justice 118
Star Beauty 116 Wise Lass 116
Gainstile 112 Gold May 116
Tout Sweet 112 Candy Kate 116
Man 110

EIGHTH RACE—Mile and a sixteenth:
Favorita 113 Hickory Knot 118
Active 117 Satin Ace 119
Pincian 117 Green Apples 119
Sunny Valley 112 Cashee Boy 117
Barnello 118 Sammy Angott 117
Oxford Blue 115 Gallahue 114
Capt. Absolute 113

Racing Results At Gulfstream

MIAMI, Fla., March 28.—Race results at Gulfstream Park follow:

FIRST RACE—
Gallant Agent $29.16 $10.90 $9.00
Sea Venture 20.90 13.60
Celestial Blue 11.00
Scratched: Barber's Gold, Maldez, Kantern.

SECOND RACE—
Sugar Mtg $4.20 $1.40 $2.70
Moon Pool 20.90 8.40
Winks Fort 4.00
Scratched: Swashbie, Grafsirchan, Frank Hunter, Carol.

THIRD RACE—
Still Champ $13.80 $7.80 $5.50
Dinky Tiger 19.50 9.60
Kashmir 4.70
Scratched: Buck Ash, War Limited, Steinfos, War Raider.

FOURTH RACE—
Town House $29.90 $9.10 $3.50
Artillerist 9.90 7.30
Vertex 2.40
Scratched: Incoming, Boatman, Judex, Justanote, Surgarman, Wayne L., O.K. Ruby, Can Double.

FIFTH RACE—
Burgon Maid $2.90 $2.40 $2.30
Devastating 3.90 3.00
My Star 3.20
Scratched: Sun Moss, Whimsical Lady.

SIXTH RACE—
He Rolls $10.30 $5.80 $4.20
Santa Claus 8.10 3.70
Hi Neighbor 4.80
Scratched: Briar Cliff.

SEVENTH RACE—
Plucky Boy $7.30 $4.70 $4.40
*Mal 3.20 3.70
*Spartacus 6.00 6.00
*Deadheat.

EIGHTH RACE—
Motie Brand $27.20 $9.10 $6.50
Wise Shot 3.40 3.40
Special Pet 8.60
Scratched: Dutchill B, Lucky Ann, Peggy Silver, Carreau, Glorious Sec.

OVERNIGHT ENTRIES

FIRST RACE—Six furlongs:
Peacock Lady 111 Mixer 114
Shore Patrol 106 Mr. Pharoed 107
Michigan Smart 116 Mike O'Sullivan 110
Tennis Ball 109 Valdina Fleet 111
Valdina Bright 116 Tny Bomb 118
Which Ace 115 Caesar B 118
Figarose 109 Cerrope 122
Great Ripple 107 Dreamable 102

SECOND RACE—Seven furlongs:
Sunday Knight 117 Steel Heigh 113
Mae James 113 Ace Skipper 112
Hefetcut 107 Fandango 109
Dauntless Gal 111 True Note 114
Night Flight 111 Valdina Math 111
Hogan 111 My Julie 104
Army Glider 116 Little Sandy 114
Green Crystal 99 Dale Mandie 109

THIRD RACE—Seven furlongs:
Transair 112 Harsum 112
Speedy Play 115 Doctor L.M. 108
Zoba 115 Dani Boone 109
Maintaining 108 Sun Carrier 110
Hemlock 112 Dunleary 107
Lady Theanello 109 High Kite 115
Verona Sands 110 Vitesse 107
Romping 107 Sanchilla 103

FOURTH RACE—Six furlongs:
Don Miller 112 Unknown Reason 109
Darby Dimout 117 *Crack Reward 117
*Hiwasnot 109 Umpy Dan 111
Gay Moonbeam 112 Uncle Biron 114
Stage Fire 114 *Entry.

FIFTH RACE—Six furlongs:
Affiant 114 Bug Juice 115
Agilant 118 Sunny 110
Abubil 112 Naval Base 110
Admirals Aide 110 Princess Rena 112

SIXTH RACE—One mile and 70 yards:
Imperator 120 *Pompeian 108
Petrobey 112 Donnas Ace 112
Proud Ruler 108 Red Devil 112
Skeleton 108 Count Rough 111
*Atomic Power 116 Penny Reward 107
*Entry.

SEVENTH RACE—One mile and a sixteenth:
Bari 106 Relye 117
Incupo 108 Johnnie C 109
Reno 109 Mr Dodo 111
Fouramo 105 Eternal Gold 112

EIGHTH RACE—One mile and an eighth:
*Gremlin 115 Bridewell 118
Wallono 116 Old Union 116
Gasward 118 Frank Manns 118
Quatre Call 113 Pelogo 113
*Romanock 118 Olno Gold 118
*Entry.

Babe Didrikson Zaharias Dominates Women's Golf Field

Seldom has any sport been dominated by one person in the manner Babe Didrikson Zaharias is dominating women's golf. Labeled by golfing authorities the greatest woman golfer of all time, her game is still improving and she is now able to give men's par on practically any course a beating. She has won the last 12 tournaments in a row and is currently shooting for her 13th consecutive victory in annual titleholder's tourney at Augusta. A prodigious hitter, Mrs. Zaharias is said to average 240 yards off the tee with many of her drives good for 260. One of her tee shots is reported to have traveled 408 yards before finally coming to a stop. She is seen above blasting out of a sand trap in the Florida East Coast championship at St. Augustine. She won.

Chinook Club Derby To Be Held July 27

Setting of two Derby dates featured a large Summer program outlined at a Chinook Club directors' meeting this week attended by almost all executive members.

July 27 was set as the date of the annual Chinook Club fishing Derby, while the club of button fishermen plan to hold another Derby on June 15 in which club members who participate will contribute to the prize going for the largest fish caught.

The holding of two dances at the clubhouse at the Anchorage Tearooms at Brentwood will be another added feature during the Summer. Also under arrangement of Les Dicks and his entertainment committee are a wiener and marshmallow roast at Willows Beach in the near future with a possibility that a club picnic will be held at Sandy Beach.

The club executive decided a working party would repaint all club markers opposite reefs in Saanich Arm on April 13. Work of repainting and arranging Derbies comes under Ray Ritchie, president, and Tommy Ward, tackle committee chairman.

The Chinook clubmen, who last year played a big part in the holding of the Solarium Derby jointly sponsored by Victoria anglers' groups, will again give their full support in the second annual Derby this Summer.

It is hoped to revive cruising parties made up of members with large power boats, which proved such a success before the war and which were discontinued due to gas rationing.

The meeting was presided over by Ray Ritchie. Next executive meeting will be held within the next two months.

Two Soccer Games Scheduled Today At Athletic Park

Soccer fixtures will feature the local sports scene headed by a double-header at Royal Athletic Park.

The semi-final Jackson Cup match for the Lower Island senior championship will bring together Canadian Legion and Navy in the second game, starting at 2:45 p.m. Of great interest is intermediate soccer followers will be the first game at 1:15 p.m., when Saanich Thistles and Oak Bay teams will battle for the Lower Island intermediate title. The match will cap a season-long duel for top honors between the two teams.

Saanich Indians will play Navy in an intermediate league match at Hampton Park at 2:30 p.m.

First inter-city juvenile soccer exhibitions here this season will be played today at Heywood Avenue, where Seattle Lake City opposes North Ward at 1:45 p.m., followed by a match between Seattle Skyway Park and Heaney's at 3 p.m.

Sports Program For the Week-End

TODAY

City Soccer

2:45 p.m. — Canadian Legion vs. Navy, Jackson Cup semi-final, Royal Athletic Park.

Intermediate Soccer

1:15 p.m. — Saanich Thistles vs. Oak Bay, Lower Island final, Royal Athletic Park.

2:30 p.m.—Saanich Indians vs. Navy, Hampton Park.

Juvenile Soccer

1:45 p.m.—Seattle Lake City vs. North Ward, Heywood Avenue.

3 p.m.—Seattle Skyway Park vs. Heaneys, Heywood Avenue.

TOMORROW

City Soccer

2:30 p.m.—Victoria United vs. All-Star V and D. Football League team, exhibition match, Royal Athletic Park.

Canadian Rugby

1 p.m.—Johnnie's Coffee Shop vs. Legion Bears, Macdonald Park.

2:30 p.m.—Oak Bay Goblins vs. St. Louis College, Macdonald Park.

Rugby Canceled

Scheduled provincial junior Rugby final between Vancouver Junior Reps and Victoria Crimson Ripples at Macdonald Park today has been canceled, Rugby officials announced last night.

Ski Party Leaves For Jasper Park

On their way to attend the 1947 ski camp of the Alpine Club of Canada which is being held at the Columbia Icefields, Jasper National Park, from March 29 to April 7, a party of 12 left Vancouver last night. The group is made up of Victoria, Vancouver and Seattle people and will include Jack Whellams, chairman ski committee, Alpine Club of Canada, Vancouver; Dr. W. E. Mitchell, chairman, Victoria section of the club; and Walter Hoffman of Seattle. Others in the party are Joan McGill and Margaret Sterling, of Vancouver, Miss E. Gale, of Victoria, Brig. and Mrs. Reford, of England, now residing in Victoria and Janet Richard, visiting Victoria from New Zealand.

Members hope to accomplish the first Winter ascent of the North Twin, which at over 12,000 feet, is the third highest peak in the Rockies.

Hudson's Bay Wins Table Tennis Title

In the Victoria Table Tennis League play-off, Hudson's Bay defeated Strathcona Hotel, 19-17, to become the First Division League champions.

Capitols defeated Giants, 22-14, to win the Second Division title. Aces and Dodgers tied, 18-18, in their game.

Results follow:

Hudson's Bay—R. Payne 8, G. Corke 8, V. Dunn 2, B. Rose 1.
Strathcona Hotel—K. Olson 7, J. Olson 5, I. Young 4, G. Southern 1.
Capitols—R. Morris 6, E. Goodenough 6, D. Southern 6, J. Doubleby-Davies 2, doubles 2.
Giants—E. Seed 3, C. Neal 7, J. Derry 2, O. King 6, doubles 2.
Aces—B. MacKay 6, N. Craig 4, J. O'Connell 4, G. MacArthur 3, doubles 1.
Dodgers—F. Walker 6, S. O'Connell 4, F. Wight 2, F. MacDonald 1, doubles 3.

THISTLES LINEUP

Saanich Thistles soccer team line-up for the game against Oak Bay today at Athletic Park is as follows: Paterson, Burt, Slater, S. Robbins, Brown, Baldwin, Knight, Nicholas, Wakelyn, C. Smith, Wiseman, Fonkes. All players are requested to be on hand at 1 p.m.

Wants City Site For Sports Use

Use of the old Savory Estate at Pembroke and Cook Streets for a veterans' convalescent home was opposed in a letter to the City Council yesterday from the Greater Victoria Sports Council.

The sports group claimed the property had been deeded to the city specifically for recreational purposes and stated there were many suitable sites in the city for hospitals but few remaining for sports purposes.

According to Maj. M. Kirkpatrick Crockett, city lands commissioner, however, the property was never deeded for a playground or park. It reverted to the city as tax sale property, he said.

By resolution last Summer the City Council placed the site on the reserved list for use as a veterans' home at the request of the Department of Veterans' Affairs.

RUGGERS TO PRACTISE

Victoria Rugby players chosen for the California trip by a B.C. fifteen will work out at Macdonald Park today, commencing at 2:30 p.m.

Barbara Ann Scott Takes Lead In North American Title Meet

OTTAWA, March 25 (CP).—Barbara Ann Scott, 18-year-old world skating queen, had an unofficial 20-point lead tonight in the North American championships here.

At the end of the fifth of the eight compulsory figures, Miss Scott had piled up 905.4 points, and her nearest competitor, Yvonne Claire Sherman of New York, 865.4.

Wearing a pretty blue skating costume, Barbara Ann displayed the same style and grace which won her the European and world figure skating crowns last month.

Miss Sherman, tall, black-haired New Yorker, showed a fine measured form as she exercised the slow, intricate compulsory figures which account for 60 per cent of the final score.

Janette Ahrens, St. Paul, Minn., Skating Club entry, was runner-up in the unofficial score at the end of the third set of figures, but fell behind with 837.5 in the fifth.

Sixth of the seven entrants was Shirley Irene Lander, Seattle, Wash., with 794.5.

Tomorrow the skaters will be tested in their individual technique and originality in the free skating competitions.

Leading contender in the men's singles competitions, which gets under way with compulsory figures early tomorrow, is 17-year-old Dick Button of Englewood, N.J. Runner-up in the Stockholm world title meet, Button is United States senior champion of three years' standing, and is generally regarded as the continent's leading skater.

Ralph McCreath of Toronto, current North American titleholder, will not defend his crown.

Other men's entries: Wallace Diestelmeyer, Gerrard Blair and Norris Bowden, all of Toronto; John Lettengarver, St. Paul; Jimmy Grogen, Berkeley, Calif.; Roger Wickson, Vancouver.

Murdo MacKay, Eddolls Join Montreal As Stanley Cup Sqads Strengthen

MONTREAL, March 28 (CP).—Montreal Canadiens, winners of the first two games in their best-of-seven semi-finals Stanley Cup series with Boston Bruins, took out an insurance policy today—insurance for reserves.

From the Buffalo farm club Canadiens called up Defenceman Frankie Eddolls and Forward Murdo MacKay. They will join Canadiens in Boston for the third game Saturday.

Eddolls played with Canadiens last year. Coach Dick Irvin had no definite plans for him but it was considered possible he may fit in for Leo Lamoureux, suffering from a bad cold.

MacKay is more likely to see action on the front line because of his goal-scoring ability. Buffalo now is out of the American Hockey League playoffs, but MacKay during the season scored 35 goals and collected 26 assists for a total of 61 points in 59 games.

The team left tonight, including Buddy O'Connor, centre, who has been out of action with a fractured cheek bone. O'Connor is not expected to play in the next game but may be called on Tuesday.

The battered Bruins left this morning after their heart-breaking 2-1 overtime defeat last night. Jack Crawford was on crutches as the result of an injured knee. He also suffered a strained back. Don Gallinger had six stitches in his head—he was clipped by Murphy Chamberlain—and Bobby Bauer and Murray Henderson had two each.

TORONTO, March 28 (CP).—There will be changes in Detroit Red Wings lineup when they seek to even their best-of-seven game Stanley Cup semi-final series with Toronto Maple Leafs Saturday night, but the switches won't involve Ralph Almas, the 22-year-old redhead who performed a pinch-hit goaling job in the opener.

Word from the camp of Wings was that regular Goalie Harry Lumley had not responded well to penicillin treatments for his groin injury and would remain in Detroit.

There was a strong probability that another youngster from Indianapolis—Centre Cliff Simpson—would see action in the postseason National League sprints.

Simpson scored 42 goals and gathered 36 assists for the Caps and Adams figures his playmaking may be just what the Wings need. Right Winger Gerry Couture is a doubtful starter due to a hand injury and will probably be replaced by Fernand Gauthier.

The Leafs will not likely change their line-up. Wally Stanowski is ready for defence duties but the management prefers to give his injured knee more time to heal unless an emergency arises. As goaltending security, Gordon Bell has arrived from the Hollywood Wolves farm club.

Believe It or Not! by RIPLEY

Please address all queries to Cartoonist Ripley, c/o King Features, New York City, N.Y.

Sir James Douglas Wins School Gala

Capture Elementary Schools Team Honors—Victoria High in Senior Division Triumph

Sir James Douglas and Victoria High Schools carried off top team honors in the 22nd annual Greater Victoria Schools Swimming Gala held under the auspices of the Victoria Amateur Swimming Club at the Crystal Garden last night. Over 1,000 spectators watched close to 300 students compete in what was termed by Gala Director Jim McCague the meet successful meet in the history of the event.

Nearly all races were nip-and-tuck-affairs as the young swimmers churned the water feverishly to bring honor to their schools.

Under the able coaching of Dick James, who put his proteges through weekly workouts during the Winter, Sir James Douglas School natators captured the V.A.S.C. Cup for aggregate honors among 17 schools in the elementary school division. Sir James Douglas scored 20 points, while Lampson Street was runner-up with 16 and South Park was third with 14.

Scoring 31 points, Victoria High School won the senior division aggregate and the Sir Edward Beatty Cup. Oak Bay High was second with 17 points and Central Junior High third with 15. Mount View, fourth school entered, trailed with 4 points.

Officials awarded 3, 2 and 1 points for first, second and third places in the individual events and 6, 4 and 2 points in the relays.

The Canadian Legion Cup for the winning boys relay team was won by Sir James Douglas while South Park took the Pendray Cup for the girls relay. Individual winners each received medallions.

Following is the results of the final events:

50 Yards Free Style, Boys Under 12—1, Stanley Hatton, Quadra; 2, Merlin Hawes, Monterey; 3, Gordon Carr, Sir James Douglas.

50 Yards Free Style, Girls Under 12—1, Valerie Speed, South Park; 2, Gay Pegg, Craigflower; 3, Ann Heywood, Sir James Douglas.

50 Yards Free Style, Boys up to Grade VIII, Under 14—1, Ray Jubb, Sir James Douglas; 2, R. Abbott, Sir James Douglas; 3, Erich Bertrand, Lampson.

50 Yards Free Style, Girls up to Grade VIII, Under 14—1, Jeannie McKay, Oak Bay; 2, Carol Graham, South Park; 3, Esser Mensen, Vic West.

50 Yards Free Style, Boys up to Grade VIII, 14 and Over—1, Harry Rhodes, Lampson; 2, Robert Clarke, Tillicum; 3, B. Cavanna, South Park.

50 Yards Free Style, Girls up to Grade VIII, 14 and Over—1, Margaret Ward, South Park; 2, Betty Constable, Vic West; 3, Norene Jacobson, Tillicum.

50 Yards Free Style, Boys in Grades IX to XII, Under 16—1, Bill Parry, Oak Bay High; 2, B. Jackson, Central Junior High; 3, Stan Powell, Glenlyon.

50 Yards Free Style, Girls in Grades IX to XII, Under 16—1, Diana Nixon, Vic High; 2, Joan Edwards, Mount View High; 3, Phyllis Cobb, Central Junior High.

50 Yards Free Style, Boys in Grades IX to XII, 16 and Over—1, D. Smith, Vic High; 2, Jack Wellburn, Mount View High; 3, M. Dickson, Vic High.

50 Yards Free Style, Girls in Grades IX to XII, 16 and Over—1, Eileen Smith, Vic High; 2, Jean Mills, Vic High; 3, Lorna Lee, Vic High.

200 Yards Relay, Boys' Grades I to VI—1, Sir James Douglas; 2, Lampson; 3, Quadra.

200 Yards Girls' Relay, Grades I to VI—1, Lampson; 2, North Ward.

200 Yards Boys' Relay, Grades VII and VIII, Canadian Legion Cup—1, Sir James Douglas; 2, Tillicum; 3, Lampson.

200 Yards Girls' Relay, Grades VII and VIII, Pendray Cup—1, South Park; 2, Oakland; 3, Vic West.

200 Yards Boys' Relay, Grade IX—1, Central High; 2, Victoria High; 3, Oak Bay High.

200 Yards Girls' Relay, Grade IX—1, Central High; 2, Oak Bay High; 3, Victoria High.

200 Yards Boys' Relay, Grade X and up—1, Victoria High; 2, Oak Bay High.

200 Yards Girls' Relay, Grade X and up—1, Victoria High; 2, Oak Bay High.

Gorge Vale Golf Draw Released

The first round of match play of the Gorge Vale Golf Club Championship will be played tomorrow. The course will be closed to visitors until 12 noon. Draw and starting times follow:

Championship Flight—8:00, J. R. Clark vs. C. Boden; 8:05, R. Carroll vs. R. Herbert; 8:10, E. Barber vs. P. Pantheyer; 8:15, H. Fielding vs. R. Cox; 8:20, F. L. Rusaria vs. L. Derman; 8:25, G. Gunnias vs. R. Hoadley; 8:30, W. Neilson vs. A. Walker; 8:35, W. A. Bird vs. N. Morgan.

Second Flight—8:40, K. Hincks vs. H. B. Kirkham; 8:45, G. Tregelles vs. R. F. Pigot; 8:50, J. J. Kennedy vs. J. R. Smith; 8:55, P. Graham vs. J. P. Morgan.

Third Flight—9:00, R. Davison vs. J. Hunter; 9:05, E. Dempsey vs. M. Bartlett; 9:10, S. Thomson vs. J. Briggs; 9:15, K. Harbinson vs. R. J. Pionniger.

Fourth Flight—9:20, E. Hume vs. W. D. Johnson; 9:25, A. J. Troiter vs. A. Tregelles; 9:30, J. G. Thomson vs. H. Ashton; 9:35, R. Wakelin vs. Dr. E. Whitmore.

Fifth Flight—9:40, H. Harris vs. J. Allen; 9:45, F. Brown vs. G. Merriman; 9:50, L. Campbell vs. C. M. Holland; 9:55, D. Gillbard vs. H. J. Pigot.

Sixth Flight—10:00, R. Rickinson vs. A. Cowx; 10:05, W. Rowe vs. G. Meyer; 10:10, G. Pitch vs. T. Affleck; 10:15, R. Pantheyer vs. T. G. Harris.

Seventh Flight—10:20, J. O. McLaggan vs. R. McSween; 10:25, J. Logie vs. H. M. Cook; 10:30, G. Cole vs. P. Sieran; 10:35, T. Carroll vs. D. W. Holmes.

Eighth Flight—10:40, J. Corkle vs. E. Conrad; 10:45, W. L. Hornsby vs. W. Brisbey; 10:50, N. Hogan vs. H. Atkinson; 10:55, J. R. Frampton vs. V. E. Butler.

Ninth Flight—11:00, J. L. Wilson vs. H. R. Pantheyer; 11:05, A. Clarke vs. L. Rimmer; 11:10, G. Austin vs. R. D. Law; 11:15, R. Henry vs. N. Galbraith.

Tenth Flight—11:20, P. Steele vs. J. Donaldson; 11:25, W. C. N. Smith vs. W. Enoch; 11:30, G. Thornbury vs. H. Green; 11:35, W. Stables vs. W. McCounechy.

Eleventh Flight—11:40, A. Walton vs. C. E. Miller; 11:45, F. A. Cook vs. H. R. McDonald; 11:50, G. Goodenough vs. J. Brown; 11:55, R. Holland vs. F. D. Morten.

Twelfth Flight—12:00, J. H. Cox vs. S. Paterson; 12:05, S. Douglas vs. H. K. Gray; 12:10, G. Langley vs. A. H. Zubek; 12:15, D. Ewing vs. J. Stratton.

Top Grid Teams Play Tomorrow

The league-leading Oak Bay Goblins will face St. Louis College, runners-up, in an intermediate Canadian Rugby match scheduled for 2:30 p.m. tomorrow at Macdonald Park.

The other game of the double-header brings together Johnnie's Coffee Shop and Legion Bears, third and fourth place occupants, in a game at 1 p.m.

To Defend Buttons

Vic Painter and Bill McColl, of Colwood Golf Club, will defend their city golf buttons against Bill Newcombe and Colin Rutherford, of Victoria Golf Club, in a match at Colwood today at 2 p.m.

JUVENILE BOXLA WORKOUT

Manager Don Huckin has called a practice for his juvenile lacrosse team for Stevenson Park at 10:30 a.m. tomorrow. Arnie Ferguson has been secured as coach. All boys interested are asked to attend.

Who Won the Longest Game in Hockey History?
Who Defeated Canada's Hockey Team in the Olympics?
FOR THE ANSWERS
LISTEN TO
"Great Moments in Sport"
OVER
CJVI 900
AT 6:55 P.M.
EVERY
MONDAY
THURSDAY AND
FRIDAY
Presented by
DOMINION RUBBER CO.

Men's Supply Store—1109 Government Street—E 7633
SALE EVENT!
MEN'S ALL-WOOL ENGLISH PULLOVER SWEATERS
Fine quality soft knit pure wool sleeveless sweaters. Made in England. Sizes 36 to 44, in the wanted plain shades of grey and beige. Limited quantity now on sale, each 3.95
Special lot of English Wool Cardigan Style Coat Sweaters, featured at 6.45 and 6.65
Coveralls
Limited quantity of men's white, blue and express stripe sanforized shrunk combination overall and shrunk combination overall.
REGENT KNIT Sweaters just Arrived. Fine quality all-wool sweaters in sleeveless pullover, long sleeve pullover, zipper and button cardigan, self-figured and novelty patterned crew neck long sleeve pullover styles. Now featured from 3.50 to 8.50
Shop Early—Avoid Disappointment
MEN'S SUPPLY STORE
"The Men's Shop With the Stock—For Thrifteen Shoppers"
1109 GOVERNMENT STREET — PHONE E 7633
OPPOSITE C.P.R. TICKET OFFICE

Vancouver Island News

From Colonist Correspondents

Provincial Government Travel Bureau Photo.

CLAYOQUOT SOUND WITH TOFINO IN BACKGROUND

Photograph shows the village of Tofino at the north end of Low Peninsula in Clayoquot Sound, West Coast of Vancouver Island. Population of Tofino is 236 persons. The view was taken from the neighboring community of Clayoquot, on Stubbs Island at the north end of Templar Channel in the same sound. About 20 persons live on Stubbs Island.

Verdict of Accidental Death In Courtenay Slough Tragedy

COURTENAY, March 28.—Accidental death by drowning was the verdict of Coroner George Pidcock, at an inquiry held here into the death of Samuel James, 66, who was discovered lying in the water of Courtenay Slough, early Tuesday morning.

James, a fisherman, met death when he fell overboard from his boat, the Lucy T. He had been in ill health for some time, and it is thought he was taken with a dizzy spell at the time of the accident.

The Courtenay inhalator crew was called to the scene shortly after the accident was discovered, and applied artificial respiration, but without results.

Deceased, who lived on his boat, had spent the Winter of 1945-46 in this harbor, and had returned here only three weeks ago. He leaves a brother in England. Funeral services will be held Saturday afternoon.

Ladysmith Raises Property Taxes

LADYSMITH, March 28. — At a meeting of the Ladysmith City Council, 1947 estimates were adopted. They showed expenditures totaling $36,301, of which amount $14,456 is to be raised by taxation. This means that the total to be raised by Ladysmith, including the school tax of $7,232.20, is $21,688.20. The general rate for 1947 is 33 mills, and school, 16 mills. This is an increase of 4 1-2 mills over last year's total, which was, general, 26 mills, and school, 18 1-2 mills.

A request from the Ladysmith General Hospital for free water for the institution for the year was granted.

Some equipment, which is of no further use to the city, will be offered for public sale as soon as titles and registration are cleared. It includes an old fire hall truck.

At the previous council meeting, application for wage increases by public works and waterworks employees of $1 per day, or a 25 per cent increase, was made. The matter was again brought up, and the city clerk was instructed to obtain rates paid for the same classes of work by the Civic Employees' Association of Vancouver, and other British Columbia cities. The rates, when obtained, are to be presented to the applicants for their consideration.

Application of volunteer firemen for an increase in practice allowance was considered, and the rate increased from 50 cents to $1 per practice, only when practices are attended.

Sandwick Student Best in Oratory

COURTENAY, March 28.—Garth Godwin, 17, son of Mr. and Mrs. Sydney Godwin, Sandwick, was adjudged winner of the second annual high school oratorical contest sponsored by the Courtenay Rotary Club and held in the Elks' Hall. A pupil of Tsolum School, Godwin chose "Granting the Franchise to 18-Year-Olds" for his subject. Other speakers in the contest were Jack Piercy, Comox; Peter McPhedran, Campbell River; Ina Treen, Cumberland, and Fred Rogers, Courtenay.

An interesting sidelight on Godwin's triumph is the fact that he was substituting for Ethel Harman, who was originally scheduled to represent Tsolum School in the contest. Miss Harman was stricken with appendicitis a few days prior to the contest, and had to be taken to Comox Hospital.

Main argument in Godwin's address was that 18-year-olds who were sufficiently mature to shoulder the responsibilities of war were mature enough to vote.

Presentation of a shield to his school and a plaque for himself was made to Godwin by William Booth, chairman of the Rotary Club committee in charge of the contest.

Chemainus Group Elects Officers

CHEMAINUS, March 28.—Trustee D. G. Huntley, Chemainus member of Ladysmith School District No. 67, and board representative to Mid-Island Health Unit, addressed Chemainus Parent-Teacher Association on "The Public Health System." Mrs. William Lloyd reviewed a radio address by Dr. Lowfield on "Tolerance of the Child."

Charles Savory was elected president, and Mrs. Lloyd, vice-president of the association at a previous meeting. Other officers named after the addresses were:

Mrs. T. A. Coates, treasurer; Mrs. E. Jackson, secretary; Mrs. Lloyd, program convener; Mrs. A. E. P. Stubbs, hospitality; Mrs. E. Dumont, membership, and Mrs. D. Williams, publicity.

Lack of funds prevented the association from naming delegates to the Provincial Parent-Teacher Association parley at Victoria from April 8 to 10, but Mrs. Lloyd and Mr. Savory offered to attend for one day.

Highway Is Named In Gazette Notice

Formal action to name the Prince George to Dawson Creek highway "John Hart Highway" has been taken by the Provincial Government in a gazette notice published yesterday.

Some 265 miles long, the highway follows the Pine Pass route. Works Minister E. C. Carson had announced in the House that in response to public representations, chiefly from the Peace River district, it was intended to name the highway in honor of Premier Hart, who was instrumental in having it constructed.

Green Sky Color Noted at Comox

COURTENAY, March 28.—Comox district residents rubbed their eyes and looked again when a brief windstorm drove clouds of a pronounced greenish color across the sky. Explanation of the phenomenon lies in the fact that pollen is very heavy on the trees at this time of year. Particles were caught up by the wind and mingled with the clouds.

Dies Aged 107

According to word received last night from Bradwardine, Man., Mrs. Mary McPherson Brown passed away there at the age of 107. She was born at Abernethy, Scotland, and came to Canada in 1876. She is survived by two sons, Thomas, with whom she resided, and David, Campbell River.

Buried in Sand At Long Beach

UCLUELET, March 28.—The trawler Victoria Bay, which ran ashore in a gale at Long Beach last month, has been almost completely buried by shifting sand. Only her mast and part of the superstructure are visible at low tide. Residents expect the vessel will have vanished completely within two weeks. Many other stout ships have met the same fate at Long Beach, during the past 40 years.

Ganges Discusses Power Situation

GANGES, March 28.—Fifty persons attended a luncheon at Harbor House, Ganges, which preceded a meeting called by Gavin C. Mouat for the purpose of introducing members of the British Columbia Power Commission to residents of the island, with a view to talking over the local light and power situation.

As chairman, Mr. Mouat, in a short speech, welcomed Maj.-Gen. W. W. Foster, chairman of the commission; Col. D. Stevenson, S. R. Weston and F. L. Shaw.

Maj.-Gen. Foster, after expressing his pleasure at visiting the island again, addressed the residents, giving an outline of the policy of the commission, which had been set up by the Government in 1945. Mr. Shaw spoke on the British Columbia Power Commission Act, and explained its financial side.

Dealing at some length with the work of the commission, Mr. Weston stated that better lighting on Salt Spring could not be expected until Autumn, when the Campbell River project would be completed. He explained the reason why more could not be done in the past to help in the matter of power due to lack of material which, being rationed, was only obtainable in small quantities.

He mentioned the commission had a new project in mind, the probability of putting an alternate cable through Gabriola, Valdez, Galiano and Wallace Islands, and this, if approved by the board and financially feasible, would be done when more material is available. When the original line had been put through Salt Spring, it carried ample power for the needs of the community, the growth of the island and corresponding demand being at that time unforeseen.

When the Campbell River project is completed, it is understood there will be a revision of rates, and Salt Spring residents will get a great deal more power for their money.

Passes at Comox

COURTENAY, March 28. — Funeral services were held Wednesday afternoon for Enoch Hellan, who died in Comox Hospital on Monday after a brief illness. Mr. Hellan, who was born in Comox 49 years ago, operated a taxi business in Courtenay for 27 years. For the past few months he had been employed as a gasoline donkey operator by a local logging company.

He is survived by his widow, Jessie Lily, Vancouver, and a son, Lawrence.

Weather Forecasts

East Coast of Vancouver Island—Overcast, with light winds. Milder. West Coast of Vancouver Island—Overcast. Winds southeast, 15 miles per hour. Little change in temperature.

LI'L ABNER — *Where in the Hill Have You Been?* — By Al Capp

RIP KIRBY — By Alex Raymond

BLONDIE — *The Whiff and I* — By Chic Young

MARY WORTH'S FAMILY — By Dale Allen

POPEYE

MUTT AND JEFF — *Maybe Jeff Should Have Taken an "IOU"* — By Bud Fisher

POP — *An Appetizer* — By J. Millar Watt

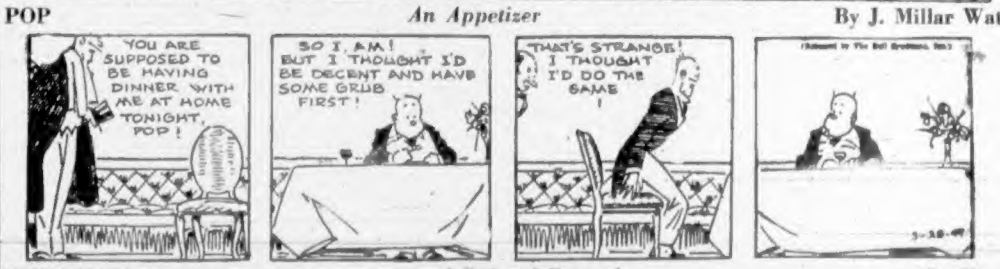

THE NEBBS — *A Pointed Remark* — By Hess

PENNY — By Harry Haenigsen

HANG THIS UP IN YOUR KITCHEN

YOUR RATION CALENDAR

Weston's APRIL Weston's

SUN	MON	TUE	WED	THU	FRI	SAT
TRY A CHOCOLATE DENVER SANDWICH "A Delicious Candy Bar"		1 Meatless Day in Public Eating Places	2	3 Sugar Coupon S46: valid	4 GOOD FRIDAY Meatless Day in Public Eating Places	5
6 EASTER SUNDAY	7	8 Meatless Day in Public Eating Places	9	10 Butter Coupon B47: valid	11 Meatless Day in Public Eating Places	12
13	14	15 Meatless Day in Public Eating Places	16	17 Butter Coupon B48: Sugar Coupons S47, S48: are valid	18 Meatless Day in Public Eating Places	19
20	21	22 Meatless Day in Public Eating Places	23	24 Butter Coupon B49: valid	25 Meatless Day in Public Eating Places	26
27	28	29 Meatless Day in Public Eating Places	30	Always ask for Weston's	Weston's Ration Calendar for May will appear on April 26th.	

SUGAR COUPON VALUES

1 lb. Sugar: or 24 fluid ounces lemo, jellies, marmalades, honey butter, fountain fruits: or 4 lbs. extracted honey, cut comb honey: or 99 fluid ounces molasses.

Weston's CRISP and DELICIOUS English Quality BISCUITS IN THE STREAMLINE PACKAGES

Weston's BREAD and CAKES GOOD CANDY English Quality BISCUITS

Call Empire 4114 for Colonist Classified

COLONIST CLASSIFIED WANT ADS

Colonist Want Ads for Results
Open 8 a.m. to 8 p.m.

The Daily Colonist

[illegible] RATES

15c per line per day 30c per line for three days. 54c per line for six days. $1.56 per line for one month (26 days). Above rates apply to consecutive insertions only. Contract rates on application. Minimum ad two lines.

Count 10 words for first two lines and 6 words for each additional line.

Births $1.00 per insertion.

Deaths, Funeral Notices, not exceeding 15 lines [illegible] and $1.00 subsequent insertions. Each additional line 10c daily.

Marriages In Memoriam Notices, Cards of Thanks, not exceeding 12 lines, $1.00 per insertion.

Ads claim for rebate on account of error or omission must be made within 30 days from the date of the same, otherwise claim will not be allowed.

The Colonist will not be responsible for more than one incorrect insertion of any advertisement ordered for more than one issue.

When answering Help Wanted advertisements do not enclose original references; send copies.

1 BIRTHS

COLLINGWOOD — To Mr. and Mrs. J. M. Collingwood, 135 Beachwood Avenue, at St. Joseph's Hospital, on March 29, a daughter.

GRIFFITHS — To Mr. and Mrs. Gareth Griffiths of 398 Constance Avenue, on March 26, 1947, at the Royal Jubilee Hospital, a daughter, Margaret.

3 DEATHS

BROWN — On March 28, 1947, at Sidney, Vernon Charles Henry Brown, aged 67 years of 21 Amelia Avenue. Dearly loved husband of Mrs. Brown. Born in Aylesbury, Buckinghamshire, England, and has been a resident of Sidney and district for the past five months and formerly a resident of Grande Prairie for 10 years. He leaves to mourn his loss his wife, Elizabeth, at home. Funeral service will be held in McCall Bros. Floral Funeral Chapel on Tuesday, April 1, 1947, at 2 o'clock. Interment will take place in Royal Oak Cemetery. Grande Prairie Herald, please copy.

MARALL — Passed away at her home at Royal Oak on March 26, Mrs. Sarah Marall, aged 67 years, born in Bicester, Oxfordshire, England, and a resident of Victoria for the past four years. Survived by her husband, James Arthur, at home; one daughter, Mrs. [illegible] Parsons of Calgary; also two brothers, in Winnipeg, one brother in England and three sisters in Deep Dale, Manitoba. Funeral services will be held in the care of the Bands Mortuary Ltd. on Sunday, March 30, at 3 o'clock. Rev. C. Thomson will officiate. Interment to be in the Royal Oak Burial Park.

[illegible] — There passed away suddenly at the Royal Jubilee Hospital on Thursday, evening, Robert Milne, aged 78 years, of 3024 Jutland Road. The late Mr. Milne was born in Gosport, Hants, England, and had resided here for the past 34 years. He leaves to mourn his loss his father, John Milne, Sr., at the family residence, two brothers, John Milne, Jr., of 1416 Camosun Street, and Charles Milne, of 1065 Hillside Avenue, and three sisters, Mrs. Mary Margaret Lampert, at home, Mrs. Dorothy Coleman, at home, and Mrs. Agnes Chadderton, of 2015 Harbour Avenue. Also ten nieces and nephews in Victoria. Prayers will be offered on Friday evening at 8.30 in McCall Bros. Floral Funeral Chapel and Mass will be celebrated on Saturday morning at 9 o'clock in St. Andrew's Cathedral. Interment will be in the family plot in Royal Oak Cemetery. McCall Bros. funeral director.

McDONALD — [illegible] McDonald, a native of Scotland, certain the Upland passed away, suddenly at the Jubilee Hospital, on March 28, 1947. Funeral at St. Mary's Church, Oak Bay, on Saturday, at 4.30 p.m. Venerable A. F. de L. Nunes officiating. Cremation. Hayward's B.C. Funeral Directors. No flowers, by request.

[illegible] — On March 27, 1947, Joseph [illegible], of 1213 Third Street, Nelson, [illegible] years, born in Grenoble, [illegible], and had resided in Nelson since 1912. He leaves to mourn his loss one daughter, Mrs. A. H. Butterick, [illegible], Mr. W. V. Lumley, of Nelson; three sons, Richard in Vancouver, Joseph in Sydney and Joseph in Sidney, also several sisters and brothers in England. Funeral from Hayward's B.C. Funeral Chapel on Monday, at 3 o'clock. Interment in family plot, Royal Oak Burial Park.

SHEDDEN — Passed away suddenly at the residence on March 27, 1947, Janet Ian Shedden, in her 60th year, beloved wife of William N. Shedden, of 284 Fringe Street, born in Scotland and had resided in Victoria for the past 20 years. The late Mrs. Shedden leaves to mourn besides her husband, two sons, John of Vancouver, B.C., and Richard of Victoria, and three daughters, Mrs. A. (Janet) Chatrell, Mrs. W. (Phella) Hasham, and Mrs. J. R. (Kay) Hume, all of Victoria, and five grandchildren, also one brother, and one sister in Scotland. Funeral services will be held in McCall Brothers Floral Funeral Chapel on Monday afternoon at 3 o'clock. Interment will take place in the family plot in Colwood Burial Park.

SPRAGUE — At the Royal Jubilee Hospital on March 28, 1947, Alice Spragg, aged 81 years, of 1038 Fairfield Avenue, Victoria. The late Mrs. Spragg was born in England and had been a resident of this city for the past 37 years. She is survived by her daughter, Mrs. Thomas Bentley, of 1080 Fairfield Avenue, with whom she resided, also one nephew and one niece in Victoria. Announcement of funeral will be made later by McCall Bros. Floral Funeral Chapel.

STEWART — Passed away at Lady Minto Hospital, Salt Spring Island, on March 27, Mrs. Mary Keir Shaw, aged 77 years, born in Lanrickshire, England, and had been a resident of Salt Spring Island for the past 30 years. Survived by one son, William John Shaw, at home; three daughters, Mrs. D. R. Drummond of Fulford, Miss Gladys I. J. Shaw and Miss May C. Shaw, at the family residence. Funeral services will be held in St. Mary's Church, Fulford Harbor, on Monday, March 31, at 2 o'clock. Archdeacon E. D. B. Drummond will officiate. Interment will be in the church cemetery. Wands Mortuary Ltd., are in charge of arrangements.

WORMALD — There passed away at the St. Joseph's Hospital, on March 27, 1947, John Wilkinson Wormald, aged 61 years, beloved husband of Mrs. Kate Wormald, of 2023 Government Street. He was born in Leeds, Yorkshire, England, and had been a resident of Victoria for 38 years. The late Mr. Wormald was for 30 years in the painting and decorating business here and for the past 10 years was president of the Thistown Athletic Club. He was also a veteran of World War I, serving overseas with the 88th Fusiliers of Canada. He leaves to mourn his passing besides his widow at home, three sons, John, Herbert, all of Victoria, and daughter, Mrs. C. Curnutt, of Kimball, Ore.; one brother, George, of Toronto; two sisters in England and eight grandchildren. Funeral services will be held in the Chapel of the Thomson Funeral Home on Monday, afternoon at 3 p.m. Interment in the Royal Oak Burial Park.

5 FUNERAL DIRECTORS

McCALL BROS.
"The Floral Funeral Home"
[illegible] and Chapel Corner Johnson and [illegible]

BANDS MORTUARY, LIMITED
1801 Quadra Street — Phone E 7551
Beautiful Chapel With Pipe Organ
Distinctive Service at Reasonable Cost

B.C. FUNERAL CO. (HAYWARD'S), LTD.
[illegible]
Moderate Charges — Lady Attendant
124 Broughton Street
Phone E 3614

THE CURRY FUNERAL HOME
[illegible] Church Fulford
[illegible]
Phone G 3613

THOMSON FUNERAL HOME
Established 1911 — Formerly of Winnipeg
Lady Assistant — Minshall Electric Organ
1625 Quadra Street — Phone G 3513

7 FLOWERS

ALL BRANCHES OF FLORAL ART. Funeral pieces artistically designed. 755A Yates. Tyrrells Florist. E 6763.

AS FUNERAL DESIGNS at lower prices. N. S. Pollock, 1318 Douglas. G 5715.

THE POSY SHOP, 633 FORT—FLORAL tributes, fresh cut flowers, wedding bouquet corsages. Phone G 5422.

ALL Floral Work Artistically Designed. We grow our flowers. Brown's Victoria Nurseries. HE 8119. G 6612, G 3521.

10 COMING EVENTS

AT BOOKER COMMUNITY HALL, BAT [illegible] Wagon orchestra. Novelties. Admission: Gents 75c, ladies, 50c. A good time assured.

A GENUINE PRAIRIE OLD-TIME DANCE every Saturday night at North Park Community Hall. Harvesters' Orchestra. Will Logan M.C.

A HALL TO SUIT THE WORKERS' purse for dances, weddings, etc. Worth Ward Community Hall, Kings Road. Phone B 3778 for terms.

A BETTER OLD-TIME DANCE EVERY Wednesday, with Stewart's orchestra at the Arcade (Bread and View).

AT COLWOOD HALL—DANCING EVERY [illegible] evening, 9 to 12. Mrs. N. Bertuzzi's orchestra. Admission, 75c.

A REAL OLD-TIME DANCE. SCAPES original old time orchestra. Lake Hill, every Saturday, 9 to 12. Admission 50c.

DANCE — OLD-TIME
LEITHIE GARDEN (LOWER) SATURDAYS. Homesteaders' Orchestra. 50c.

SATURDAYS

DANCING EVERY SATURDAY. ARCADE Ballroom (View and Broad). Eric Paver's band.

FRIDAYS

DANCING EVERY FRIDAY. [illegible] Crystal Blue Paver's band. Everybody welcome.

DANCE TO THE WESTERN MOUNTAINEERS Douglas (T.B.) Hall, opp. Rest Home, every Saturday, 9-12. Modern and old time. 75c.

Dance parties photographed. Commercial photos. Victoria Studio. G 7847, B 4350.

OLD-TIME DANCING

EVERY SATURDAY AT FRASER St. Hall. Esquimalt Recreational Council. Mrs. Stewart's Orchestra. 50c. Supper included. Bring your own sugar. A big friendly time for all. 9-12.

GOBLIN BALLROOM FOR RENT. OAK Bay Avenue. Catering, weddings, banquets, parties. [illegible] G 6266, E 5700.

FULTON HALL OLD-TIME DANCE March 29. Pop Green's Orchestra. 9-12. Admission 50c. Refreshments.

HOLD YOUR BANQUETS, DANCES AND MEETINGS AT THE [illegible] Northwest's Smartest Surroundings. Open for Rentals. Phone the Manager, E 9721 for Information 11 a.m. to 5 p.m. DANCING EVERY SATURDAY. Give to the Red Cross.

13 WANTED—MALE HELP

APPLICATIONS WILL BE ACCEPTED [illegible] April 1 for positions [illegible] expanding area. Staff Experience not necessary. Excellent opportunities for those selected. Apply to 526 Central Bldg.

ACTIVE MAN TO WORK IN FOOD plant. State fully age, marital status, wages expected, references, etc. Box 2750, Colonist.

A STRONG BOY OVER 13 YEARS TO assist in lawns and 2 hours a week throughout summer in Rockland district. G 1492.

A BRIGHT YOUNG MAN FOR GENeral office work and cashier and must be able to type. Box 2817, Colonist.

A GOOD STRONG MAN FOR WOOD from Supply Economy Steam Laundry.

BELL BOY, PART TIME, DAY SHIFT. Apply Union Club, 805 Gordon St. Phone E 1151.

EXPERIENCED DRAUGHTSMAN FOR large lumber company in Upland town. Must have experience in forest or topographic draughting. Box 2430, Colonist.

URGENTLY WANTED

FOR WORK AN EXPERIENCED OPERATOR. The B.C. Electric Vocational School gives practical training as follows:
1. Mechanical assembly maintenance.
2. Saw Filing making and repairing.
3. Falling and bucking in the woods.
This advanced training qualifies you for immediate employment in one of the best paid industries. Offered exclusively by
B.C. LOGGING POWER SAW SCHOOL
"Day and Night Classes"
1066 Main Street, Vancouver — PAr [illegible]
Victoria Office: [illegible] Street.

FIRST-CLASS JOINER, WITH CABINET making experience. Shop work only. Steady job and top wages. Philbrook Butler & Co. Ltd., 2020 Douglas St.

FINANCIAL FIRM WITH WIDE AFfiliations requires experienced general insurance man with established connections. Expanding business provides good opportunity for right man. Reply giving details to Box 2828, Colonist.

PERMANENT JOB AVAILABLE TO right man. Farm experience required. $75 a month and board. Phone Duncan 1 G. H. Nation Solly Farm, Westholme, B.C.

STATIONARY ENGINEER WITH THIRD class certificate preferable under 40 years old. Housing available at low rental. In addition reply to Apply in person to Unemployment Insurance Commission.

STEADY EMPLOYMENT FOR SINGLE man on dairy farm. Close to city. Easton and Goodwin, Cedar Hill Crossroad. B 3603.

SPLENDID OPPORTUNITY FOR TWO good salesmen. [illegible] supply leads and assistance. Box 2786, Colonist.

WANTED—YOUNG MAN FOR FURNIture store clerk; experience not necessary. Must have pleasing personality with natural ability for handling details. If you are not a willing worker please don't apply. Good opportunity for right person. Apply Box 2551, Colonist.

WANTED—EXPERT QUALIFIED BENchfitting carpenters for a Vancouver Island city. Steady work, union hours at $12.00 per day. First class board and room $52.50 per month. Transportation to and from work. Box 2584, Colonist.

WANTED — RELIABLE GARDENER-handyman, country estate near Brentwood. Accommodation [illegible]. Age between 30 and 65 preferred. Box 2718, Colonist.

WANTED — 2 MEN WITH POWER SAW to contract cutting 700 cords at wood in 12-inch lengths. Belmont 136 X, evenings.

WANTED — BOY ABOUT 16 OR 17 FOR bricklayer's helper. [illegible] steady work, good pay. Opportunity to learn. Phone G 3204.

WANTED A YARDMAN FOR RETAIL lumber yard; prefer one with some experience. State age and experience to Box 2696, Colonist.

WANTED—DELIVERY BOY AGE 15 TO 18 years. Must have bicycle. [illegible] Colonist Commercial Printing Department.

WANTED—EXPERIENCED SHOPMAN presser or young man willing to learn. Apply Standard Steam Laundry.

WANTED—HUSKY YOUNG BOY INterested in electrical work. [illegible]

WANTED—MAN WITH CHAIN SAW, fell and buck timber. Close in. G 8157.

WANTED—1 OR 2 PLASTERERS INterested in starting business for themselves. Box [illegible]

WANTED—4-YARD DUMP TRUCKS, 3-mile haul. Apply J. Carroll, Dominion Hotel.

WANTED—COOK, [illegible] in short orders. Best of wages and working conditions. Box 2825, [illegible]

WANTED—DAY LABORER TO DO DIGging. B 7172.

YOUNG MAN INTERESTED IN LEARNing meat business. Experience not necessary. Good working conditions and wages. Reply giving age, previous experience if any. [illegible] Box 2841, Colonist.

Complete Radio Programs for Saturday

CJVI—690 kc.	CBR—1130 kc.	KIRO—710 kc.	[illegible]	[illegible]	KVI—570 kc.	CJOR—690 kc.	CBWX—[illegible]
8:00 News	News	News	Rhythm Range	Wake and Smile	Haven of Rest	News	Home Service
8:15 Waltz Music	Pick of the Hits	Let's Pretend	Al Trace	Wake and Smile	Haven of Rest	Musical Charm	Band [illegible]
8:30 Musical Clock	Pops on Parade	Adventurer's Club	[illegible]	Wake and Smile	Breakfast News	Bing Crosby	Mr. Mainwaring
8:45 Musical Clock	Pops on Parade	Adventurer's Club	[illegible] Ed McCoy	This Is Your P.T.A.	Say It With Music	Bob Crosby	News
9:00 News	B.B.C. News	Theatre of Today	Fred Pipes	[illegible]	Daily Viewpoint	Shut Ins	Trail Riders
9:15 Sammy Kaye	Junior Concert	Theatre of Today	Peg Piper	News	Public Service	News	Calgary Show
9:30 Swing Classics	Unannounced	Record Shop	News	Fire Department	Radio Kids Bible	88 Keys	Co-Operator Show
9:45 Swing Classics	Unannounced	Record Shop	Fanfare	American Farmer	Radio Kids Bible	88 Keys	Co-Operator Show
10:00 Campus Stars	Newsreel	Grand Central	Palm Hour	Youth Asks	Dorothy Hardy	Parent-Teacher	Ta Greene Show
10:15 [illegible]	Church News	Grand Central	Palm Hour	Youth Asks	Queen of Today	The People Ask	Ta Greene Show
10:30 News	Musical Program	Grand Central	Veterans Adviser	Favorite Rhythm	A Japanese	Jill Parade	Kate's a Kraack!
10:45 Announcers' Test	News Weather	Country Fair	News Analysis	Favorite Rhythm	Sampler	News	Kate's a Kraack!
11:00 Hits of the Highs	Musical	Mary Lee Taylor	Fern Chapera	[illegible]	[illegible]	Rodeo Rhythm	News
11:15 Hits of the Hians	Musical	Mary Lee Taylor	Lee Timers	[illegible]	[illegible]	Rodeo Rhythm	Housecleaner Quiz
11:30 [illegible]	[illegible]	[illegible]	[illegible]	[illegible]	[illegible]	Rodeo Rhythm	Housecleaner Quiz
12:00 Jubilee Jackpot	The Waltz	News	Orchestra	Unannounced	Hits of News	Rodeo Rhythm	News
12:15 Keyboard Stylings	The Waltz	Carl Sally	Orchestra	Unannounced	Tips For Tunes	Rhythm Rhythm	Aileen Jones
12:30 News	Concert Singers	Treasury Handstand	Orchestra	Unannounced	Harmony How-Down	Music Time	Music Time
12:45 Memory Time	Concert Singers	Treasury Handstand	Orchestra	Unannounced	Harmony Hoedown	Rodeo Rhythm	Music Time
1:00 Jazz Review	Hit Or Be King	Meet the Missus	Then and Now	Voice Voice	Official Detective	Rodeo Rhythm	News
1:15 Jazz Review	Born to Be King	Meet the Missus	Then and Now	Official Detective	Dance Orchestra	Rodeo Rhythm	Begin Time
1:30 Merry-Go-Round	Born to Be King	Pass for All	Names of Tomorrow	Summer Kaye	Dance Orchestra	Swinging Show	Swinging Show
1:45 Merry-Go-Round	Born to Be King	Pass for All	Names of Tomorrow	Palmer Kaye	Dance Orchestra	Rodeo Rhythm	Swinging Show
2:00 Victor Album	Saturday Concert	Orchestra	Susan Gilmore	Saturday Concert	For You Approval	Matinee Melodies	Swinging Show
2:15 Victor [illegible]	Saturday Concert	Orchestra	Bob Cats Orch	Saturday Concert	For Your Approval	Matinee Melodies	News
2:30 Victor [illegible]	Saturday Concert	Orchestra	Howard Jamieson	Saturday Concert	Homestretch Revue	Matinee Melodies	Freewaldo
2:45 Victor Album	Saturday Concert	Orchestra	King Cole Trio	Saturday Concert	Kitty Carter	Kitty Carter	Western Music
3:00 Prairie Special	El Rito Tropical	Home Edition	Rhythmaire	Jimmy Blain	Tony Dee	Next Deadline	Western Music
3:15 Prairie Special	News	Open Open A Tune	Rhapsody	Trio	Tony Dee	Hawaiian Holiday	Off the Record
3:30 Prairie Special	Sound Music	Close Upon a Tune	Navy Recruiting	Tunes	Hawaiian Holiday	Hawaiian Calls	Off the Record
3:45 [illegible] Special	Three-Quarter Time	News	Religion	Texas Jim	Hawaiian Holiday	Hawaiian Calls	Off the Record
4:00 [illegible] Club	Hawaii Calls	Sports Session	Foreign Policy	Foreign Policy	Hawaiian Holiday	Hawaiian Calls	Off the Record
4:15 [illegible] Club	Hawaii Calls	Close Time	Foreign Policy	Foreign Policy	Hawaiian Holiday	Hawaiian Calls	Off the Record
4:30 [illegible] Club	Hot Air	Orchestra	Curtain Time	Curtain Time	Hawaiian Holiday	Hawaiian Calls	Off the Record
4:45 [illegible]	Hot Air	Orchestra	Curtain Time	Music Library	Hawaiian Holiday	Hawaiian Calls	Off the Record
5:00 Jr. Rodeo	Playhouse Party	Kings Men sing	Song by Song	Ted Mc Tinsor	American Legion	Music Unlimited	Safety Club
5:15 Sammy Kay	Playhouse Party	Drama Gale	News	Dear Brenda	Chicago Symphony	Music Unlimited	Safety Club
5:30 Lone Ranger	S. American Way	Harry W. Flannery	Folk Music	Fabian Lewis	Fatty Fox Hams	Music Unlimited	Lightning Jim
5:45 The Mayor	Sports College	News	Elmer Peterson	Frank Hemingway	Jan August	Music Unlimited	Lightning Jim
6:00 News	News Hockey	Vaughan Monroe	Saturday Roundup	Teen Age Adviser	News	Twenty Top Tunes	News
6:15 Victor Salon	Hockey	Vaughan Monroe	Saturday Roundup	News	Chicago Theatre	Twenty Top Tunes	Sports Reel
6:30 Victor Salon	Hockey	Crosby Happens	Top Tune	Weather	Chicago Theatre	Twenty Top Tunes	Music
6:45 Victor Salon	Hockey	Saturday Serenade	Top Tune	Murder	Chicago Theatre	Twenty Top Tunes	Music Lane
7:00 Mart Kenney	Hockey	Hollywood Shaw	Judy Canova Show	Paramount Theatre	Paul Dixon	Star Hour	The Hour
7:15 Mart Kenney	Hockey	Hollywood	Fibber McGee Show	Paramount Jury Trials	Tommy Dorsey	Orchestra	Orchestra
7:30 Studio Party	Great Music	Hollywood	Grand Ol' Opry	Paul Lavalle	Tommy Dorsey	Orchestra	Orchestra
7:45 Studio Party	Great Music	Talk	Grand Ol' Opry	Paul Lavalle	Red Ranger	Orchestra	Orchestra
8:00 Nat Brandywine	Red River Dance	Unannounced	Consequences	Consequences	Gospel Hour	News	Pacific Speaks
8:15 Nat Brandywine	Red River Dance	Unannounced	Consequences	Consequences	Gospel Hour	Hit Parade	Hit Parade
8:30 Orchestra	Share the Wealth	Master of the Inner Life of Hope	Mr. Mr. Henry	Lone Ranger	Lone Ranger	Hit Parade	Hit Parade
8:45 Orchestra	Share the Wealth	Master of the Inner Life of Hope	Mr. Mr. Henry	Lone Ranger	Lone Ranger	Hit Parade	Hit Parade
9:00 Lucky Strike Hit Parade	Lucky Strike	Hit Parade	Mr. Mr. Henry	Unannounced	Unannounced	Unannounced	Unannounced
9:15 This Week	Lucky Strike	Hit Parade	Mr. Mr. Henry	Unannounced	Unannounced	Unannounced	Unannounced
9:30 Danny Kaye	Andre Baggio	Hit Parade	Lone Star Trio	News	Unannounced	Unannounced	Unannounced
9:45 Danny Kaye	Andre Baggio	Show Show	Lee Sims	Unannounced	Unannounced	Unannounced	Unannounced
10:00 News	CBC News	Jack Benny	Parade of Cheers	Magic Hour	Magic Hour	Unannounced	Unannounced
10:15 Music by Bob	Legislative Reports	Jack Benny	Chan Talk At Jive	Magic Hour	Magic Hour	Unannounced	Unannounced
10:30 News	Dance Dance	Mel Blanc	Interlude	Orchestra	Orchestra	Unannounced	Unannounced
10:45 Dance Orchestra	Dance Dance	Moods	[illegible]	Dance Time	Dance Time	Unannounced	Unannounced
11:00 Request Dance	Orchestra	Sign on the All	News	Unannounced	Unannounced	Unannounced	Unannounced
11:15 Request Dance	Orchestra	Dance	Orchestra	Unannounced	Unannounced	Unannounced	Unannounced
11:30 Request Dance	Orchestra	Dance	Orchestra	Unannounced	Unannounced	Unannounced	Unannounced
11:45 Request Dance	Orchestra, News	Interlude to Dream	Orchestra	Dance Time	Dance Time	Unannounced	Unannounced
		News for Alaska	Orchestra	Dance Time	Dance Time	Unannounced	Unannounced

13 WANTED—MALE HELP

LABOURERS WANTED
For Garage and Farm Job
AT LOCAL SHIPYARD
Work to Start 10 a.m. Monday
Apply to
NATIONAL EMPLOYMENT OFFICE
Langley and Broughton Streets
Up to 12 noon today or 9 a.m. Monday ready to go direct to job.
Transportation provided. Lunches.
Time and Half paid for over 8hr.

BOYS — GIRLS
SEVERAL COLONIST ROUTES NOW OPEN IN VARIOUS PARTS OF THE CITY. OUR CHANCE TO EARN GOOD PAY FOR AN HOUR'S WORK BEFORE BREAKFAST, LEAVING ALL THE REST OF THE DAY FOR YOUR OWN PURPOSES.
Apply
COLONIST CIRCULATION DEPT
PHONE B 4201

CAN YOU QUALIFY?
Do you like people?
Do you like to make new friends?
Do you require a better than average income?
Do you prefer to be a leader?
Are you careful about your appearance?
Do you like to wear good clothes?
If you can honestly say "Yes" to these questions, and are willing to devote one week of your time for free training and standing, please contact the at Box 2812, Colonist.

HELP WANTED

WANTED MESSENGER BOY OR GIRL. Part time employment. Apply Imperial Optical Company.

14 WANTED—FEMALE HELP

A WOMAN OF NEAT APPEARANCE to relieve in the Restaurant, Nanaimo, Apply Box 2810, Colonist.

COOK GENERAL FOR SAANICHTON for two elderly people. Modern equipment. No laundry. No assists. Possibility of woman of 40 accepting to the capacity. $70. Box 2125, Colonist.

CAPABLE WOMAN AS NURSE-COMpanion. Prefer one must drive car. Other help kept. B 1837.

COMPETENT MAID (GENERAL HOUSEwork, live in, good wage. [illegible]

EARN WHILE YOU LEARN—NO EXPERIence necessary. Conscientious girls wanted for full-time steady employment. Apply Standard Laundry, 841 View.

EXPERIENCED HAIRDRESSER. A part-time operator to work by the week is urgently needed. Please phone G 7432 for interview.

EXPERIENCED WOMAN FOR HOUSE. To act as part care of children. Oak Bay. G 1096.

EXPERIENCED CHAMBERMAID. APply Dominion Hotel.

FUTURE [illegible] FOR YOUNG women. Learn hairdressing. Special price for Spring class. Do not delay. Victoria Hairdressing School, 104 Woodworth Bldg.

GIRL FOR OFFICE CARRIERING TYPing and front counter work. Write particulars to Box 2137, Colonist.

GOOD HAND IRONER, EXPERIENCED day or two a week, 9 to 6. Married preferred. Box 2800, Colonist.

HOUSEWORK, 5 DAYS WEEKLY, 6 hours daily and partial care two children. References required. Oak Bay. G 595.

HOUSEKEEPER FOR TWO IN COUNtry home. Wages 840. Mrs. Bradley (Dine Patrick), Mt. Sicker.

NURSE FOR NIGHT DUTY IN SMALL hospital, live in. 1275 Yates.

PART TIME CHAMBERMAID — ANDERson Hotel, 941 McClure St. G 6131.

RELIABLE LADY TO TAKE CHARGE of modern home and children, while mother works. State salary. Box 2121, Colonist.

RELIABLE KINDLY WOMAN TO MIND with baby 2 afternoons. George, [illegible] Colonist.

SCHOOL GIRL TO LIVE IN FOR EASTER holidays on mother's help. Please phone Colquitz 163 X, 6 to 8 on weekdays, or Box 2481, Colonist.

SMART EFFICIENT HOUSEKEEPER (not over 50) for one adult. Nice home. Plenty of leisure. Apply Box 2760, Colonist.

SECRETARY-STENOGRAPHER LEGAL and other experience, quite young, but having good executive, open for position. Box 2794, Colonist.

WANTED—PANTRY GIRL TO PREPARE SANDWICHES, SALADS, COLD MEATS AND DESSERTS. STEADY EMPLOYMENT. EXPERIENCE NOT REQUIRED. CHANCE FOR ADVANCEMENT. HEALTH BENEFITS, BONUSES, WORKMEN'S COMPENSATION, MEALS, UNIFORMS AND LAUNDRY. APPLY BETWEEN 13 AND 1, ROYAL DOMINION DINING-ROOM, 770 YATES STREET.

WANTED — THOROUGHLY CAPABLE girl or woman for general housework. Must have some knowledge of cooking. No heavy work, other help kept. Phone G 5072.

14 WANTED—FEMALE HELP

WOMAN TO DO HOUSEWORK FOR family of two adults in country residence, full time, no cooking or washing, good wages with sitting-room and [illegible]. Phone B 1830 [illegible]

WANTED A GOOD CLEAN COOK [illegible] B 7 [illegible]

WANTED MAID FOR GENERAL housework, 2 adults. Live in. High wages to capable person. Apply Box 2352, Colonist.

WANTED CLEAN CAPABLE WOMAN for light housekeeping. Phone [illegible]

WANTED AN EXPERIENCED MILLINERY [illegible]. Apply Miss Finch, 1611 Douglas Street.

WANTED WOMAN OR GIRL FOR [illegible] work and dining-room assist. G 2207.

WANTED YOUNG WOMAN FOR [illegible]

WANTED [illegible] WOMAN [illegible] to supervise [illegible] for [illegible] cafe. Apply Manager, Cafe, 828 Yates.

WANTED IMMEDIATELY — GIRLS FOR [illegible] Phone Regina 1910 [illegible]

WANTED COOK HOUSEKEEPER. Adult. Modern home. Phone F 6[illegible]

WAITRESS WANTED. BEST OF WORK [illegible] Highest wages. G 4231.

YOUNG LADY FOR KITCHEN WORK. Day [illegible]

SODA FOUNTAIN WAITRESS
Experienced Preferred
Good Working Conditions and Wages
Apply
[illegible] TERRACE
Between 10 and 1

EXPERIENCED CHAMBERMAID WANTED
Apply Housekeeper
HOTEL DOUGLAS

HOFFMAN WOOL PRESSER
Also
SILK PRESSER
See
[illegible] THE CLEANER
2625 Douglas — B 6326

16 AGENTS WANTED

ADVERTISING SALESMAN WANTED for Victoria and District to represent the official publication for the AAA Advertising Commissions. Box 218, Victoria.

EXPERIENCED HAND TAILOR ON [illegible] Apply Modern Cleaners, Shop present working conditions. G 1742.

17 SITUATIONS WANTED—MALE

A SEPTIC TANK INSTALLED, TILE drains, sewerage problems, houses cleaned, etc. 17 years experience. All concrete foundations, floors, sidewalks, etc. Phone B 2184. Gordon Maycock, Estimator.

A VOID DISAPPOINTMENT. CALL B 2953 for pruning and spraying disease control, gardening. J. S. Downing, entomology horticulture.

ATTICS, BASEMENTS, ETC. CLEANED with powerful vacuum cleaners. Chimneys cleaned. No mess left behind. B 4298.

ACCOUNTING BOOKS WRITTEN UP, financial statements prepared, income tax returns completed. G 2350.

A CREAGH, GARDENS OR LOTS ploughed, back-filling and excavating. E. P. [illegible] 2346 Shakespeare St. B 7843.

A SEPTIC TANK, GREASETRAP, TILE drain installed, cleaned, repaired. Any cement work. Floors, sidewalks, drive ways. Also Grilsh bar Rec. Maycock. B 4391. 8.30 a.m. to 6 p.m. B 2092, after 6 p.m.

A CREAGH LOTS PLOUGHED, DISCED, excavating and back-filling. MAPLE LEAF TRACTOR SERVICE. B 1604. J. Brown, 1381 Cook.

A CREAGH LOTS, GARDENS PLOUGHed, disced, levelling, back-filling, excavating. [illegible] Tractors. B 9091.

A CREAGH LOTS, GARDENS PLOUGHed and disced, excavation and back-filling. J. Boston, 1679 Lang Street. G 2378.

ABSOLUTELY FULL RESPONSIBILITY taken topping, removing dangerous trees, any and all length reasonable. B 2354.

A CREAGH LOTS PLOUGHED, DISCED, excavating and backfilling. Carlson, 119 Burnside Road East. B 1347.

BOOKKEEPING AND BUSINESS GUIDance and other assistance, [illegible] and auditing, payrolls and books written up. Part time or monthly. Reasonable. B 1838.

BRICK WORK, CHIMNEYS, FIREplaces and tile work, etc. Phone B 8162 between 5-6.

DOWN PIPES [illegible] repaired, renewed. [illegible] B 1094.

EXECUTIVE ASSISTANT OFFICE MANager experienced, desires position with manufacturer, industrial commercial firm, etc. Able to handle personnel. Box 2686, Colonist.

EAVESTROUGHING AND DOWNPIPES cleaned, repaired and renewed. Free estimates given. Phone B 3400.

HANDYMAN, LICENSED CHAUFFEUR, rough carpentry, gardening, etc. Box 2185, Colonist.

17 SITUATIONS WANTED—MALE

LATE—LARGE ORDERS CUT ON CONtract. Phone after 6 p.m.

MAN BEING PAID OR WHOLE TIME work, handyman with lumber or building materials or business experience [illegible]

PLASTERING AND STUCCO. PHONE [illegible] B 5590.

TREES TOPPED AND PRUNED. Dangerous branches removed. Phone B 2937.

TREES FELLED, CUT OR TOPPED; ANY length. Colquitz 76R. E 9041.

WANTED PERMANENT WORK. LIGHT [illegible] Box 2716, Colonist.

WELL DRILLING AND TEST DRILLING. [illegible] Estimates or appointment. Phone B 1708.

WORK WANTED BY TRUCK DRIVER. Phone [illegible] G 4330 or E 6100.

WANTED TO [illegible] AND DIGGING [illegible]

SEPTIC TANKS CLEANED
1ST LOAD TANK TRUCK CALL AND CLEAN YOUR SEPTIC TANK THE SANITARY WAY
ALL REFUSE IS PUMPED OUT AND HAULED AWAY
Call
SAANICH SEPTIC TANK SERVICE
Phone E 8191 or E 9931

ANY [illegible] FILLED
[illegible] ANY LENGTH
PHONE [illegible]

17A PAINTERS AND DECORATORS

A BOX FOR BUILDING WE WILL BE [illegible] B 7422.

ALL BRANCHES OF PAINTING AND decorating, commercial and residential. Estimates free. Insul Roof & Paint Contractors. B 1609.

ALL-PAINTING, PAPERHANGING. [illegible] guaranteed. [illegible] B 1042, 1041 Yates [illegible] G 6471.

ALL DECORATORS. [illegible]

ALL EXTERIOR INTERIOR PAINTING and paperhanging. [illegible] Hermann Schaefer. G 8132.

BETTER CLASS INTERIOR PAINTING and decorating job. Special Winter rate. K 6030.

A BETTER CLASS DECORATING job. Painting, paperhanging, etc. Reasonable and Weather. P 5001.

ARMSTRONG — E 5310 — PAINTER, DECorator.

A RELIABLE PAINTING AND DECOrating service. L. H. Fraser. G 1604.

A GUARANTEED JOB EXTERIOR AND Interior painting. Phone B 5636.

BROWN W. — PAINTING AND DECORATing, spray painting. Prompt service. Call E 8[illegible].

C. T. TOOGMAN DECORATOR PAINTing, decorating and paperhanging. Phone E 5404.

DOMINION PAINT CO. PAINTING AND decorating. Quality workmanship. Estimates free. Phone E 3021.

A. TRIPP & SON PAINTING, DECOrating, paperhanging. E 8700.

GEO. E. GOODWIN FORMERLY OF RE[illegible] and exterior decorating, has starting. Guarantee. Phone E 3144. Res. E 8464. 2130 Lafleche Avenue. Fa. 1931.

INTERIOR AND EXTERIOR PAINTING, spraying, paper stripping, etc. For a good job phone E 4328.

L. H. LOGAN — E. CONRAD.

NOW IS THE TIME TO HAVE THAT Spring decorating done. Phone G 4034 anytime.

PAINT CLEANING! SPRING CLEANing! Rooms restored to new interiors at a quarter the time and cost of other methods. Satisfaction guaranteed. All materials supplied. Do-Way Wall Cleaners, phone E 3848, between 6-7 p.m.

PAINTING AND DECORATING—EXPERT workmanship and first class materials only. Interior a specialty. Estimates gladly given. E 9469 or G 8148.

PROVINCIAL PAINTERS DECORATORS. Spraying and paperhanging. Good workmanship. Free estimates. Call E 6319.

PLASTERING STUCCO REPAIRS, rooms replastered. B 7777.

PAPERHANGING, $10 A ROOM UP. FREE estimate. B 6230.

WALLPAPER, MURESCO PAINTS, ETC. Meldor Brothers, Ltd., 819 Broughton Street. G 5021.

STANLEY [illegible]
PAPERHANGING — DECORATING
1421 BROAD STREET — PHONE G 1062
$10 UP. PAPERS THAT ROOM. Includes paper. E 8917. D. Smythe.

17C CARPENTERS AND CONTRACTORS

ANY TYPE CONCRETE WORK. FOUNDations, basement floors, etc. Plastering, stucco, new and repair work. All modern features. Burnside General Contractors. Phones: B 7706, B 6493, B 6607.

A1 CEMENT WORK, SIDEWALKS, floor, foundation, dri

33 BUSINESS DIRECTORY

CATHOLIC SUPPLIES

STATUES Rosaries Prayer Books Gifts Keuffers, 675 Richards, Vancouver B C

CHIMNEY SWEEPS

ALWAYS A BETTER JOB BY PACIFIC Chimney Sweeps Newest vacuum equipment Operated by veterans E 8738

WHY WAIT FOR CHIMNEY SWEEP 24-hour service Beats E 5072

COAL AND WOOD

BARGAIN — ALL BEST NO 1 DRYLAND fir blocks and slabs mixed 12-in lengths Good for all purposes Furnace or fireplace Immediate delivery Two-cord lots $13 per cord

A Bargain At last No 1 dryland fir cord 16-in lengths $12 Also 16-in mixed $11 No shopping required Immediate delivery $5 50 per cord one or two-cord lots PATTIN BIRCH DIRECT WOOD Do Phones E 7070 G 1961 Nights E 1 89

33 BUSINESS DIRECTORY

ELECTRIC INSTALLATIONS

APPLIANCE REPAIRS

W. C. LEWIS & CO. 113 Johnson Street G 6535

FLOOR SANDING

DO YOUR OWN FLOORS AND SAVE. Rent a heavy duty sander or edger from our machines Fairfield Hardware E 6636

FLOOR SANDING AND REFINISHING Free estimates Modern Home Service G 6669

FLOOR Sanding and finishing guaranteed Estimates free R Hoadley G 6539

FRENCH POLISHING

WHY REPLACE YOUR FURNITURE When we can make it look like new at half the cost Radios, pianos refrigerators, general household furniture refinished Artistic Furniture Co 1900 Douglas Street

FLOOR SURFACING

FLOORS SANDED AND REFINISHED Natural floor tints Free estimates Lapointe Floors G 5931

FLOORS SANDED AND REFINISHED Leave Anything of Floors and G 3607

V. I. HARDWOOD FLOOR CO 707 Johnson Free estimates G 7314

FUMIGATING

GEO. A. ROGERS CO

EXTERMINATORS OF ALL VERMIN

SPECIAL — WOOD ONLY 3 WEEKS No 1 Douglas fir millwood mixed with alder, never burn, 2-cord lots $13 each Immediate delivery 2-cord lots $13 5 Tons 504 Johnson Street Phone E 3061 day or night

SPECIAL UP-ISLAND NO 1 Douglas fir, dry, 16-in, 2-cord lots $13 and heavy alder 2-cord lots $11 Good Mixed 2-cord lots $11 Alder Wood Dry E 2761 Nights E 2284

SPECIAL—ONE WEEK ONLY DRY Alder for fireplaces 16-in 2-cord lots $12 12-inch If you wish a good quality double dry wood all fir never in water two cords, only $11 E 8621

ALBERTA SOOTLESS COAL Immediate delivery Carmen Wood & Coal G 1121 Every company a satisfied

ALL DRY CORDWOOD Alder, fir stove lengths Immediate delivery

BIG CORD CLEAR FIR $15 CALL DIAMOND Call the Diamond

BEST DRY FIR IN THE PROVINCE Mixed with heavy fir, never in water Trial order Take home $11 Phone G 1881 day or night

BEST NO 1 FIR PARDLE Dry Alder 2-cord lots $13 Mixed half fir alder 2-cord lots $11 E 4870

BONE-DRY MILLWOOD Fir, cut and split 16-in $12 for 2-cord lots

BUSH WOOD LTD 1120 DOUGLAS STREET Wood $13 for 2-cord lots Alder $12 Birch $13 for 2-cord lots

BIRCH, WOOD SPECIAL DRYLAND DOUGLAS FIR ALL NO 1 Dry Alder Mixed Wood 16-in 2-cord lots $11 for two cords Immediate delivery

$3 50 PER CORD in Two Cord Lots HILLCREST FUEL CO Day and Night G 7135

FIR SAWDUST BARKETT'S BOILER $4 50 Fir or Alder $4 50 Cedar $5 50 Phone F 1061 Hours 8 to 5 744 Cormorant Street

FIR EDGINGS AND INSIDE WITH bark ready for kitchen stoves & heaters 16-in $12 2-cord lots E 7121

KINDLING — TRAVER'S FIR CEDAR $4 25 small bundles 50c Garaged Sundays Phone day or night

NO 1 FIR SAWDUST $4 PER UNIT Bulk G D Blair G 6121

NO 2 MILLWOOD $11 PER CORD J E Painter A 1 Cordwood G 3

SMALL COAL ORDERS DELIVERED Can we help you? Lemon F 8 Ave

SPECIAL SALE FOR NO 1 DRYLAND Douglas Fir Wood from forest fire, all in stove lengths, good for fireplace and furnace Phone early and avoid the rush Cordwood $11 Phone for information Day or Night G 1834 DRYLAND FUEL SUPPLY

SEMI-DRY UPLAND FIR FOR IMMEDIATE use Limited supply Prompt delivery No 1 Upland fir cordwood 2 cords only $9 Topp, G 3732

SEMI-DRY CEDAR, $6 PER CORD FAIRS to G 7 F 2 2

WOOD CUT—BUZZ SAW DO ANYWHERE Reasonable E 8319 evenings

MARKET FUEL

TRULY DRY FIR SAWDUST FROM Targhee's sawmill All screened No skimings or bark 2 units $9 Backed $5 50 per unit

All-fir millwood Never in water Alder and slabs Kindling

2 units $11 CALL PAINTER & BOSS Quick Service Anywhere

DRY ALDER Day E 3104 Evenings

ALL BARGAINS — BUY YOUR WOOD NOW THERE IS GOING TO BE A SHORTAGE THIS SUMMER

Upland No 1 Fir Sawdust all sawed and grove-ready for clean 2 cords $9 to split Make good Winter wood for after and use 2-cord load for $11 00

Now No 1 millwood in stove lengths good for the Rangette and heater and a real wood for the Kitchen range 2 cords for $8 4 cords for $15 Extra good logs and quick service for good service, phone G K FUEL CO 70 Topaz Ave. G 2452 Evenings G 7417

CHEAP LUMBER

Cull lumber at less than price of wood Pieces can be picked out for repair fences barns chicken houses garden stakes etc Cull lumber sold by the piece Wood cut to lengths Wood chips $5 50 per load In our opinion these big loads of fir chips should be purchased and used in and mixed under the same range as logs Will delivery Immediate delivery

EMPIRE WOOD COMPANY E 8525

No 1 FIR MILLWOOD Stove length or 3 ft for furnace Dry and large Immediate delivery HARKNETT FUEL G 3647 777 Pandora Ave

COAL - NANAIMO COMOX and ALBERTA J E PAINTER & SONS 613 Cormorant St

JUST Received for Immediate Delivery NANAIMO WELLINGTON WASHED NUT COAL $23 45 PER TON An economical coal for use in your kitchen range or furnace

KIRK COAL CO LTD G 3241 Our 30th Year 1230 BROAD ST

ACME FUEL (Vic Painter Manager) ALBERTA SOOTLESS COAL No 1 UP-ISLAND FIR $9 50 Cord Order A DIME MESSENGER SERVICE PHONE G 8314 Delivery Service Baggage Parcels Messages 932 YATES STREET

SACKED SAWDUST ALL 100% FIR $3 50 UNIT IMMEDIATE DELIVERY Buy New, As Stock Is Limited PHONE E 3616

FIR CALL G 6725 FIR FOR IMMEDIATE DELIVERY OF UP ISLAND No 1 FIR MILLWOOD Slabs With Bark and Ends of Inside Blocks Clean and Easy Splitting 1 CORD $5 50 2 CORDS $11 00 Two-Cord Lots Preferred HONEYMOON BAY FUEL CO. 504 Johnson Street

A Good Buy—No. 1 Dryland Fir Millwood Never Been in Water 1 cord, $3 50, 2 cords $6 Prompt Delivery HARKNETT FUEL G 3647 777 Pandora Ave

ELECTRICAL REPAIRS

ALL HOUSEHOLD APPLIANCE REPAIRS Oliver Electric 633 Johnson E 1621

ELECTRICIANS

THORNTON ELECTRIC — Prompt Service on domestic and commercial E 4301

FENCING SANDED AND REFINISHED Natural floor tints Free estimates Lapointe Floors G 5931

FLOORS SANDED AND REFINISHED Leave Anything of Floors and G 3607

V. I. HARDWOOD FLOOR CO 707 Johnson Free estimates G 7314

FUMIGATING

EXTERMINATORS OF ALL VERMIN

Fumigation for Cockroaches Bedbugs etc FUMIGATION OF CYANIDE and METHYL BROMIDE GAS

A LOCAL FIRM Rates E 4154

VICTORIA TRUCK CO. LTD. STORAGE

GENERAL HAULING

FOR HIRE FLAT-DECK TRUCK AND driver Rates reasonable E 1770

GENERAL TRUCKING Furniture Handling Get Quotations Ltd for sale cheap

GENERAL HAULING BID WATSON 644 Richmond E 6663

INSULATION

HEAT SEAL ROOFING & INSULATION CO LTD Largest 1 BROAD STREET

LAWN MOWER

LAWN MOWER HALFPENNY — A Mower Sharpener G 7

LOCKSMITHS

YALE LOCKS AND KEYS HYDE'S LOCK Shop 1706 Blanshard

METAL WORK

ELEANOR ART METALS Welding Repairs Aluminum Rep

PLASTERING

PLASTERING REPAIRS REPAIRS A Reasonable Rates

PLOUGHING

CALL US FOR YOUR PLOUGHING AND Harrowing Power Rotary G 7

GARDENS ROTOVATED ALL PLOUGHING Rotavating Power Rotary

PERSONAL GILL FOR PLOUGHING Rotavating gardens Fertilizer Lawns Power Rotary G 8

PLUMBING AND HEATING

ALL PLUMBING REPAIRS BOILER Repairs Steam Fitting

PLUMBING WILL SEE THAT YOUR Plumbing Work Guaranteed Estimates

PLUMBING

A PLUMBER REPAIR SHOP ON WHEELS Quick service low prices

PEELEY PLUMBING HEATING OIL Burners Repairs G 4026

ESTIMATES GENERAL PLUMBING Hot water heating All work guaranteed Phone Colquitz 20 X

LITT & HOYT PLUMBING HEATING FURNACES INSTALLED and REPAIRED 600 Fisgard Street Phone E 7413

ALFRED ANDERSON Registered Plumber Plumbing Hot Water Heating Repairs Estimates Free Phone E 3121

RECORDINGS

YOUR OWN MUSIC RECORDING IN Your home Bartley Recording 1501 Gladstone Ave E 1762

ROOFING

APPROVED SHINGLE APPLICATORS A leaky roof under shingles can be stopped by a new roof Phone

DUTY PLASTERBOARD Asbestos Roofing Insulating Over Shingles Tarpaper Roofing Repairs Free estimates

VICTORIA ROOFING & INSULATION CO 25 Fern St E 5321 and G 4610

A PERFECT ROOFING SERVICE DURO AND ASBESTOS HOUSE LAID Free Estimates Phone

STEWART & HUDSON Phone E 2121 and George Road

TAILORING

GROVE, LADIES' AND GENTS' Tailor Room 32 Arcade Bldg G 6251

UPHOLSTERING

FOR GOOD UPHOLSTERY REPAIRS Phone E Insogna E 3115

VACUUM REPAIRS

ALL ELECTRIC VACUUM CLEANERS Repaired Parts made Trade in allowed Shop Home Phone E 3112 857 Fort

WELDING

PORTABLE WELDING EQUIPMENT Tanks barrel stands drum heaters, life rafts and general welding. DON'S WELDING SHOP 806 David Street Phone E 8634 Nights E 6438

WINDOW CLEANING

BROWN BROS. WINDOW CLEANING. Windows like crystal cleaned and repaired Floors polished For service phone E 3324

GEORGE'S HOME SERVICE — WINDOW cleaning and paint washing, gutters cleaned, floors waxed, cleaned and polished G 4142

RESIDENCES OUR SPECIALTY. SERVICE right, rates Pioneer Window Cleaners. G 2145

34 PROFESSIONAL DIRECTORY

ACCOUNTANTS

INCOME TAX C. H. RENNIE Accountant and Auditor E 7355 903-7 Miller Building 1008 Government

CHARTERED ACCOUNTANTS

DALES PRICE & CO Chartered Accountants E 5821

CHIROPRACTORS

Specialist X-Ray Laboratory 812 View Street Phone E 8015

ELECTROLYSIS

SCIENTIFIC HOME BEAUTY AND MOLES EL Phone E 7332 202 Belmont Building Vancouver G 5742

FOOT SPECIALIST

W. FRASER DIRECT REGISTERED Chiropodist Hours 9 to 5 appointment Phone E 4326 Hours 10 a.m. to 5 p.m.

INCOME TAX

INCOME TAX FORMS PREPARED BY AN EXPERT Reasonable Rates Consult ALEX J. HORNE 1011 Government Street Phone G 1314 (26 Years With Dominion Income Tax Department)

NATUROPATHIC PHYSICIAN

ELLIS HALLSOR, REGISTERED AND licensed drugless practitioner and manipulative treatments Hours 9-6 E 045

OSTEOPATHIC PHYSICIANS

DR. VERNON B. TAYLOR REGISTERED and licensed Suite 1 Jones Block, 743 Fort Street Phone Empire 1827

PHYSIOTHERAPY

EMILIA M. KELLEY—SHORT WAVE Massage, colonic irrigations E 1711 612 View

PATENT ATTORNEYS

MARKS & CLARK Patent Attorneys, 904 Bank of Toronto Building Victoria

37 MISCELLANEOUS

CHECK UP ON YOUR OFFICE SUPPLIES Letterheads Envelopes Richards Statements Bond Sheets Etc Don't Leave It Till the Last Minute THE COLONIST PRINTING DEPARTMENT 1241 Broad Street Victoria B.C.

40 FOR SALE—MISCELLANEOUS

40A BUILDING MATERIAL

HOME BUILDERS' BARGAINS

STEWART & HUDSON Retail Lumber and Builders' Supplies VICTORIA DUNCAN NANAIMO PORT ALBERNI Address all inquiries to 405 Gorge Road Victoria, B 2171

NEW JAEGER CEMENT MACHINE for sale with wheelbarrow Phone E 2002 168 Crease Avenue

BETTER-MADE CEMENT BRICKS AND novelties The rear of 1072 Balmoral Road B 1407

CEMENT MIXER FOR RENT, WITH rubber-tired wheelbarrow 90 Crease Avenue B 4191

SWAP LUMBER 2X10 FOR FLOORING Phone E 1641.

SHINGLES DIRECT FROM THE MILL Dalmit Bros Co G 1689

3000 USED FIR LATHS, 908 NORTH Park

40B CLOTHING FURS SHOES ETC

BROWN COAT WITH WOLF COLLAR and black fitted coat both size 14 E 7705

DOUBLE-BREASTED HARRIS TWEED coat Suit child 8 to 12 years Lady's red H B C blanket all wool B 3816

FOR SALE—SLIGHTLY USED CLOTHING and shoes Bazaar, 407 Fort.

LADY'S FINE BLACK CLOTH SPRING suit, size 38, coat 968, as new, call 812 G 4470

MUSKRAT COAT, NEW LINING 38-40 All electric seal cape, 30" size 12-14 both in excellent condition. Reasonable G 4874 or E 0092.

MUSKRAT COAT, SIZE 36-38. E 8304

Complete Radio Programs for Sunday

	CJVI—590 kc.	CBR—1130 kc.	KIRO—710 kc.	KOMO—1000 kc.	KJR—950 kc.	KVI—570 kc.	CBUT—[illegible] kc.	CKWX—[illegible] kc.
8:00	News	Silent	Wings Over Jordan	Design for Listening	French and Spanish	Dr. Talbot Choir	Back to God	Sunday Concert
8:15	Prelude Ask	Morning Music	Wings Over Jordan	Design for Listening	Voice of Army	Dr. Talbot Choir	Gospel of China	Sunday Concert
8:30	Bible Treasury	Concert Album	Tabernacle	News	People's Church	Voice of Prophecy	Gospel of Christ	News
8:45	Good News Hour		Tabernacle	Jimmy Jones	Golden Gate Four	Voice of Prophecy	Christian Science	Organ Rhapsody
9:00	B B C News	B B C News	Invitation to Learn	Gospel Hour	Bible		Good News	Hill Lesson
9:15	Wings of Praise	Songs and Singers	Invitation to Learn	Gospel Hour	Bible	Pilgrim Hour	News	Hill Lesson
9:30	Ambassadors	Family Fair	Symphonette	External Light	Christian Hour	Pilgrim Hour	Lutheran Hour	Family Hour
9:45	Ambassadors	Family Fair	Around the Sound	Eternal Light	Christian Hour	Lutheran Hour	Lutheran Hour	Family Hour
10:00	Frank and Ernest	Hi Gardener	Prospect Platform	Youth Views	Johnny Thompson	Guest Hardy	God's Hour	Family Hour
10:15	Just Mary	Just Mary	Jerry Pickering	Youth Views		Trio Fans	God's Hour	Family Hour
10:30	Bible Hour	Way of Spirit	Lorne Greene	Round Table	Melody Kaye	Juvenile Jury	Home Institute	Rhapsody
10:45	Bible Hour	Way of Spirit	Music Hall	Round Table	Harry Kaye	Diversified	Bible Institute	Serenade
11:00	Church Service	News Cap Report	News Review	Radio Show	Dude Martin	Warden's Crime	Metropolitan Tab	Sermons Meditations
11:15	Church Service	Central Report	News Review	Radio Show	Dude Martin	Band Concert	Metropolitan Tab	Church Service
11:30	Church Service	Prairie Farmer	Pacific Northwest	Harvest of Stars	Salonia Vespers	Band Concert	Metropolitan Tab	Church Service
11:45	Church Service	Prairie Farmer	Pacific Northwest	Harvest of Stars	Salonia Vespers	Salute Fatherhood	Metropolitan Tab	Church Service
12:00	News	Philharmonic	N.B.C. Philharmonic	Carmen Cavallaro	Marion Lutz	News	Metropolitan Tab	Church Service
12:15	Favorite Hymns	Philharmonic	Symphony	Carmen Cavallaro	Dr. & Q. Osborne	Eric Cunningham	Metropolitan Tab	Music for Sunday
12:30	Man Behind the	Philharmonic	Symphony	Gene Autry's Melody Ranch	Jackson of Tasmania	Trinity Cathedral	News	News
12:45	Man Behind the	Philharmonic	Symphony	One Man's Family	Sam Pettengill	Trinity Cathedral	Dr. and Mrs.	
1:00	Meet the Lumber	Church of the Air	Gospel of the Air	Gene Autry's Melody Ranch	These Our Children	House of Mystery	Israel Among the	Our Time
1:15	Meet the Lumber	Church of the Air	Gospel of the Air	Gene Autry's Melody Ranch	These Our Children	House of Mystery	Gospel Messengers	Our Time
1:30	Read the Lumber	Church of the Air	Hour of Charm	Kraft Music Hall	This Week's Work	Dr. Oliver Mtg.	Gospel Messengers	Organized
1:45	Read the Lumber	Church of the Air	Hour of Charm	News	This Week's Work	Dr. Oliver Mtg.	Gospel and Life	Organized
2:00	Reflections	Grace and Harriet	Carnegie Hour	Carnegie Hour	Those Webster's	Leone Webster's	Chapel Church	News
2:15	Reflections	Grace and Harriet	Carnegie Hour	Carnegie Hour	Those Webster's	Leone Webster's	B.C. Church	Wade Lane
2:30	B.C. News	Sense of Weather	Hour Sweet	Tune Portraits	Hour Sweet	Country Sturp	Mahon Memorial	Country Editor
2:45	Music Matinee	Sense of Weather	Hour Sweet		River Inn	Country Sturp	Wilfred Pelletier	Music
3:00	Reflections	Music for Romance	Gene Autry	Jack Benny	Dick Pearson	Andre Kostelanetz	News	Operatic Review
3:15	B.C. News	Music for Romance	Gene Autry	Jack Benny	Musical Headlines	Andre Kostelanetz	Just Rite Canaries	Operatic Review
3:30	Music by Lopez	Music for Canada	Gene Autry	Dennis Day	Music Hall	Cities Arthur Lange	Radio Stars	The Shadow
3:45	Music by Lopez	Music for Canada	Orchestra	Bandwagon	Music Hall	Cities Arthur Lange	Radio Stars	The Shadow
4:00	Parliament Hill	Charlie McCarthy		Charlie McCarthy	Detroit Symphony	Know Your Bible	News	News
4:15	La Fiesta	Charlie McCarthy		Charlie McCarthy	Detroit Symphony	Know Your Bible	Rhythm and Us	American Parade
4:30	American Safeguard	Music 47		Lost Ann	Detroit Symphony	National Investigator	Steel Guitar	Sports Review
4:45	American Safeguard	Music 47		Lost Ann	Detroit Symphony	News	Fred Allen Show	Sports Review
5:00	Horizons	Music 47	Horizons	Merrow-Howard	Wayne Witchell	Hopalong Cassidy	Hildegarde	Songs for You
5:15	Horizons	Music 47	Horizons	Meet Co-Howard	Lowell Parsons	Popeye's Cartoon	Hildegarde	Sport Ever
5:30	Music Maestro	Music at Music	Album of Music	Album of Music	Jimmy Fidler	Double or Nothing	Eddie Bracken	News
5:45	Music Maestro	Music at Music	Album of Music	Album of Music	Jimmy Fidler	Double or Nothing	Philip Morris	Continued
6:00	Take or Leave It	News	Take It or Leave It	Dick Ameche	Theatre Guild	Lorne Greene	Take It or Leave It	News Parade
6:15	Take or Leave It	Red Songs	Take It or Leave It	Dick Ameche	Theatre Guild	Lorne Greene	Take It or Leave It	News Parade
6:30	Meet Mr. Meek	Hymns	Meet Mr. at Parsy	Meet Mr. at Parsy	Theatre Guild	Leave It	Christ Church	Minute Moods
6:45	Meet Mr. Meek	Hymns	Meet Mr. at Parsy	Meet Mr. at Parsy	Theatre Guild	On the Trail	Christ Church	Minute Moods
7:00	Bob Hope	Hymns Take Over	Elder Smith	Bob Burns	Paul Sewell	Lorne Greene	Christ Church	Eastern Service
7:15	Bob Hope	Hymns Take Over	Elder Smith	Bob Burns	Paul Sewell	Beverly Overture	Christ Church	Eastern Service
7:30	Bob Hope	Hymns Take Over	Bonanza		Lil' Cousin	Walter Winchell	Christ Church	Church Service
7:45	Bob Hope	Hymns Take Over	Bonanza		Fortune Parade	Walter Winchell	Christ Church	Church Service
8:00	Screen Guild Theatre	Canada for Today	Gene Autry	Jack Benny	Dominion Moods	Fibber McGee	News	News
8:15	Screen Guild Theatre	Canada for Today	Gene Autry	Jack Benny	Dominion Moods	Fibber McGee	Fanny Davis	Fanny Davis
8:30	Screen Guild Theatre	Keeper of Music	Gene Autry	Jack Benny	Harry Wood	Fibber McGee	Lorne Greene	Lorne Greene
8:45	Screen Guild Theatre	Keeper of Music	Gene Autry	Jack Benny	Dorothy Roberts	Fibber McGee	Lorne Greene	Lorne Greene
9:00	Radio Pastor	B.C. News	News	News	Magic Hour	Fibber McGee	News	News
9:15	Pioneers of Piano	Calling All Nations	Exploring Music	Change as It Seems	Magic Hour	Fibber McGee	Dr. of the Night	Dr. of the Night
9:30	Pioneers of Piano	Pioneers in Music	Pioneers in Music	Change as It Seems	Magic Hour	Fibber McGee	Cowpoke Clowns	Cowpoke Clowns
9:45	Indian Panels	Pioneers in Music	Pioneers in Music	Change as It Seems	Magic Hour	Fibber McGee	Hymns of Day	Hymns of Day
10:00	Weather in Music	Pioneers in Music	Pioneers in Music	Orchestra	Dinner at Dreaming	World Tomorrow	News	News
10:15		Pioneers in Music		Orchestra	Dinner at Dreaming	World Tomorrow	Dance Time	Dance Time
10:30		Pioneers in Music		Orchestra	Dinner at Dreaming	Vespers	Light Time	Light Time
10:45		Pioneers in Music		Orchestra	Bridge to Dreaming	Vespers	Open Off	Open Off
11:00			News for Alaska					
11:15								
11:30								
11:45								

34 PROFESSIONAL DIRECTORY

40 FOR SALE—MISCELLANEOUS

40 FOR SALE—MISCELLANEOUS

40 FOR SALE—MISCELLANEOUS

40B FURNITURE

DINING ROOM SUITE, 9 PIECES, English walnut, hand carved $20 G 6857

BEDROOM SUITE, PRIMAVERA, QUALITY throughout, 3 pieces, 2 beds, 2 bedsprings, 2 mattresses, 2 bedsides, 1 dresser, 1 chest, 1 mirror, 1 bench, 1 vanity, 1 stool, 1 bedspread, 1 chest of drawers, 1 dresser

60 FOR SALE—MISCELLANEOUS

FOR SALE KITCHEN DINING [illegible] refrigerator [illegible] E 1956

GARDEN TOOLS, ASSORTED AL. TIMP

JOHNSON OUTBOARD MOTOR. 1.1 h.p., model "J," [illegible] 3606 Douglas St.

MONAMEL — THE MODERN INTERIOR finish. For floors and woodwork walls and ceilings, in bathrooms and kitchens or wherever extreme durability is desired. It is heatproof, acidproof, alkali-proof and waterproof. General Paint Store 1403 Douglas Street. E 6018

MCCLARY KITCHEN HEATER (GARage burner), $20 (seating chair $4 [illegible]) Tweed [illegible] coat, $5; suede jacket $5. G 6420

MEDUMBIZED CAPE COD RANGE, like new. B 1070 or 1824 Oak Bay Avenue.

MEDIUM SIZE HOOVER PINK CON- [illegible]

MAPLE DELIVERED. Cordwood $2 X [illegible]

MAN'S BICYCLE, DOUBLE BAR, IN [illegible] good condition. G 6261

NEW PLUMBING SUPPLIES JUST ARrived in [illegible] of new cast iron [illegible] Kerr Bath Tubs [illegible] All models [illegible] Heat grade. For immediate delivery [illegible] Free estimates [illegible] Write or phone [illegible] A. Rupp, Ltd., [illegible] Kenneth A. Rupp, 2.1 James Avenue, Well [illegible]

NEW BRITISH INDIA RUG, 9 X 12, [illegible] large with blue and green design. [illegible] 5198 Rockmount Rd.

ONE OIL-BURNING CIRCULATING heater complete with [illegible] and double [illegible] Phone [illegible] large dog kennel with [illegible] roof. E 2994

ONE 5/8 H.P. JOHNSON WASHING MAchine engine, $15; 1 wagon [illegible] Gear [illegible] A. W. Gale [illegible] Cordwood [illegible]

ONE PAIR RESTAURANT COFFEE [illegible] 875 Fort [illegible] Store, 581 Johnson St. Phone G 7297

PORTABLE TYPEWRITERS—NEW REMington Models 5 De Luxe now available. Big machine with [illegible] portable [illegible] Demonstration or prices from Remington Rand Ltd., 828 Bentinck St. Phone G 8611

PIN BALL MACHINE, AIRWAYS, $45 [illegible]

PLANET JR. HOED SEEDER, $10; CULTIvator [illegible]

RUBBER STAMPS — ROBINSON PRESS [illegible] rubber stamp makers, Victoria, 646 Fort Street. Marjorie Robinson. Phone E 6014

RUBBER STAMPS QUICK AT DIGGON'S

ROTTEN HORSE AND COW MANURE [illegible]

SMALL PREMIER SPIC AND SPAN [illegible] good condition. $10. Box 8361 Colonist.

SET GOLF CLUBS, 9 IRONS, 4 WOOD, bag [illegible]

SINGER SEWING MACHINE, [illegible] E 4271

TOPPING COMPUTERS 20TH CENTURY [illegible] 605 Rogers Building [illegible]

TRIPLER WELLBELT FOR 1 YEAR-[illegible] 2604 Shelbourne Street.

UNDERWOOD TYPEWRITER, LATE [illegible] 17 [illegible]

WILL SACRIFICE FOR QUICK SALE [illegible] Box 2829 [illegible]

WARDROBE TRUNK, MEDIUM SIZE, almost new. [illegible] E 6 [illegible]

WEBSTER REPAIRING EQUIPMENT complete. Bargain. 807 Fort St.

AUTHORIZED BEATTY WASHER AND APPLIANCE SERVICE

We Call and Deliver

McLENNAN, McFEELY & PRIOR LIMITED

[illegible] Government St. Phone G 1111

AUTHORIZED SALES AND SERVICE FOR MAYTAG CONNOR AND GILSON Washing Machines

All Makes Repaired

MODERN APPLIANCES

941 Yates Street. Phone G 2015

A WASHING MACHINE REPAIR SERVICE

ANY MAKE

SPEEDY, EFFICIENT

[illegible]

1111 Fort Street. B 3425

YES WE HAVE LAMP SOCKETS [illegible] including Mogul Tri-Lite [illegible]

[illegible] ELECTRIC

B 1432. 410 COURTNEY ST. Opposite Coach Line Depot

7 OLD COUNTRY LIFT VANS, MAKE good garages for small cars or for chicken houses. Inquire [illegible] Bexley. B 1767

16 MILLIMETER PROJECTOR AND [illegible] E 1280 G 9016

30 INCH WOOD LATHE, COMPLETE with metal stand, practically new. Phone K 0846

80 H.P. STUDEBAKER MOTOR, THREE good marine conversion. Phone G 5916, or Box 9534 Colonist.

38 SO WINCHESTER REPEATER RIFLE [illegible] 867 Ralph Street.

61 WANTED—MISCELLANEOUS

"A" DON'T DECIDE UPON THE [illegible] disposal of your antique or modern household furniture, [illegible] china, drapes, rugs, etc., until you have read the last paragraph in this column.

A REPUTATION FOR PAYING HIGHEST prices for rags, bottles, tools, stoves, furniture, pianos, or anything you wish to dispose of. We call anywhere, any time. Phone R 3925.

ALL-ELECTRIC APPLIANCES, FURniture, tools, motors, anything of value bought, sold, exchanged. Best prices. G 7113.

ANYTHING IN STOVES — WE PAY highest prices and will call anywhere in the city or vicinity. Phone G 6434.

BOTTLES, RAGS, TOOLS, SACKS, furniture, useful things bought. Phone Victoria Junk Agency. E 0330, E 0241.

CASH for old office furniture and equipment. Diggons, 1200 Block Government.

HIGHEST PRICES FOR GOLD AND diamonds. Moses Ltd., 1311 Douglas.

MODERN WASHER FOR CASH OR would trade Beach oil-burner range complete. R 7311.

OLD BOOKS WANTED. ANY EXCEPT "Dorothy Sayers." Look Books, "The Wizard." E 7471.

OLD BICYCLES AND PARTS ARE worth money. Phone G 4773. We call.

PRIVATE COLLECTOR WANTS OLD coins, gold, silver, commemorative, also [illegible] 1815 [illegible]

PING-PONG TABLE IN GOOD CONdition. Reasonable. Box 2730 Colonist.

SMALL GARDEN ROLLER, ALSO CHILdren's double garden swing. Telephone [illegible]

TWO WINDSOR ARMCHAIRS OR WICKer, also 4 yards stair carpet. Reasonable. G 2939.

TO BUY TENT IN GOOD REPAIR, MEDIUM size. Box 2912 Colonist.

USED PIANO. WILL PAY CASH. Phone E 7410.

WE BUY ESTATES OF JEWELRY AND antiques, large or small. E. A. McLeod Co., Ltd., the Old Gold Shop. G 2734.

WE BUY ANTIQUE FURNITURE, STERling silver and Sheffield plate. Century Arts Shop, Government and Yates. B 3329.

WANTED—500 LOGANBERRY PLANTS 1 year old or strong tips. Phone Keating 98.

WANTED — MEN'S USED CLOTHING. [illegible] prices paid for [illegible] G 5411.

WANTED—TWO SECOND-HAND DOLL carriages for twins of 2. [illegible] Between 5 and 7 p.m.

WANTED — USED FURNITURE. HOLland Bros., 534 Fort. E 8013.

WANTED—GARDEN COUCH SWING. E 9471 morning.

WANTED—HALF-INCH CHICKEN WIRE. [illegible] 2307.

WANTED ELECTRIC OR WIND-UP train. Must be reasonable. B 3534.

"Z" THIS IS THE LAST PARAGRAPH of this column. When ready to dispose of your unwanted good quality household effects, phone FIREMAN'S Exchange, who will either purchase outright for cash at your own fair valuation, or sell for you for more money by Auction, Consignment or part payments, handling with prudence and squarest dealing in B.C. Phone E 2241.

62 POULTRY AND LIVESTOCK

63A POULTRY AND SUPPLIES

ATTENTION EGG SHIPPERS — THE Farm Produce Co., 819 Pandora Ave., Victoria, wants to increase our egg shipments. Our prompt weekly returns with cheque accurate grading, freight paid on case lots of more is the service we offer you. Ship us today and give us a trial.

AVAILABLE ON APRIL 1 — 400 HEN-[illegible] breeders. Bronze poults. [illegible] Write [illegible] RR No. 1, Victoria, or phone [illegible]

ALL KINDS OF POULTRY WANTED. [illegible] Street. [illegible]

BOOKING ORDERS FOR BABY CHICKS: Hampshires, Government approved Blood-tested. The kind that lay. R. H. [illegible] Hatchery, [illegible] 1, Beaverton, Phone Midway 208R.

BROODERS — ELECTRIC AND OIL — Poultry supplies. Boarding chickens. [illegible] 1572 Wharf Street. Phone G 4823.

BROODERS — ELECTRIC, COAL, OIL and wood. [illegible] date delivery. Also poultry supplies for sale. Visit Grandview Street Metal, Vancouver, B.C.

CHICKS—WE ADVISE BOOKING ORDERS now for April delivery. [illegible] Hatcheries, 1 [illegible]

ELECTRIC BROODERS, FIVE SIZES, make to you, feeders 25c each, founts 15c each. Grandview Street Metal Works, Ltd., Vancouver, B.C.

FOR SALE — WATER GLASS OR PICKling [illegible]

FEATHER YOUR NEST. WILD [illegible] ROP [illegible] Hotel, Victoria, B.C.

FRESH [illegible] WHOLESALE PRICE [illegible]

HATCHING EGGS — NEW HAMPSHIRE [illegible]

NEW DAY-OLD CHICKS [illegible]

PRECISION LOOP ELECTRIC HATCH[illegible]

SELLING LEGHORN HENS [illegible]

WINDSOR FARM TURKEY SPECIAL [illegible]

For The Choicest Meats, Shop at [illegible]

RAMP & [illegible] HALL LTD.

63B HORSES

SADDLE HORSE, 7 YR., ALL GOOD [illegible]

WOOL HORSE [illegible] WITH [illegible]

WANTED — GOOD HEAVY WORK [illegible] Phone G 5427.

63C CATTLE

JERSEY FAMILY COW, JUST FRESH. [illegible]

JERSEY HEIFERS, FRESH 3 WEEKS. [illegible]

LIVESTOCK HAULING AT REASONABLE [illegible] Anytime anything. P 7284.

63D DOGS

A STRAY GUARDIAN OF SHAPED [illegible]

ATTENTION — DOGS AND CATS — [illegible] in Victoria's newest, most [illegible] quarters for 50. Dogs bathed and clipped. Cockers, Farm Kennels, Burnside Road, half mile past Helmcken. CO [illegible] 18254.

A BRAND NEW BOARDING KENNEL designed to give the utmost in comfort and sanitation, with all fenced exercise space. We handle Kennels recommended Stephen Road, Lansdowne. Phone Belmont 131.

AN EASTER GIFT — BEAUTIFUL SOLID BLACK MALE [illegible] available. C.K.C. registered. [illegible]

BEAUTIFUL COCKER PUPPIES, [illegible] Vancouver.

BLACK COCKER SPANIEL PUPPIES [illegible]

COCKER SPANIELS OF QUALITY. [illegible]

CROSS BETWEEN FEATHERED GERMAN [illegible]

CONSOLIDATED DOG AND PET FEED Co. — All types dog and pet food. No order too small. Phone G 8614.

EXPERT STRIPPING, TRIMMING AND [illegible] Phone [illegible]

FOR SALE — ONE COLLIE PUPPY, 3 months old, [illegible]

GOLD COCKER SPANIEL FEMALE, 4 months old, very fond of children. Phone K 9371.

KERRY BLUE TERRIER PUPPIES, PETS and show stock. G 4550.

LOVELY BLUE FOX TERRIER MALE [illegible]

NUTRE BLOOD ALTERNATIVE FOR [illegible]

REGISTERED MEXICAN CHIHUAHUA [illegible]

REGISTERED FEMALE SCOTCH COLLIE [illegible]

SCOTCH COLLIE PUPS FOR SALE [illegible]

TEDDY BEARS — BRITISH KEESHOND [illegible]

WANTED BOSTON BULL PUP, MALE [illegible]

TWO WINDSOR ARMCHAIRS OR WICKer, also 4 yards stair carpet. Reasonable. G 2939.

TO BUY TENT IN GOOD REPAIR, MEDIUM size. Box 2912 Colonist.

USED PIANO. WILL PAY CASH. Phone E 7410.

WE BUY ESTATES OF JEWELRY AND antiques, large or small. E. A. McLeod Co., Ltd., the Old Gold Shop. G 2734.

WE BUY ANTIQUE FURNITURE, STERling silver and Sheffield plate. Century Arts Shop, Government and Yates. B 3329.

WANTED—500 LOGANBERRY PLANTS 1 year old or strong tips. Phone Keating 98.

WANTED — MEN'S USED CLOTHING. [illegible] prices paid for [illegible] G 5411.

WANTED—TWO SECOND-HAND DOLL carriages for twins of 2. [illegible] Between 5 and 7 p.m.

WANTED — USED FURNITURE. HOLland Bros., 534 Fort. E 8013.

WANTED—GARDEN COUCH SWING. E 9471 morning.

WANTED—HALF-INCH CHICKEN WIRE. [illegible] 2307.

46 HOTELS

HOTELS RESORTS TICKETS. RESERVATIONS. Western Canada Travel Service, 607 Columbia Street (opposite Post Office).

SEAL [illegible] A QUIET HOUSE FOR ST. [illegible]

TRAVELING? WE MAKE RESERVATIONS [illegible] Travel Bureau. [illegible]

JAMES BAY HOTEL YOUR FRIENDLY HOTEL By Sea or Wave Quality Rooms in Connection PHONE E 7181

BEVERLEY HOTEL We Take Care of Transient and Permanent Guests — Moderate Rates. Write or Phone for Reservations. 734 Yates Street, Victoria. Phone G 6316.

CRAIGMYLE — 1051 CRAIGDARROCH [illegible] Phone [illegible]

47 ROOM AND BOARD

A SINGLE OR DOUBLE ROOM, NICE [illegible]

LARGE BRIGHT ROOM, UPSTAIRS [illegible]

ROOM AND BOARD IN PRIVATE [illegible]

48 ROOM AND BOARD WANTED

LADY WISHES ROOM AND BOARD IN [illegible] small meals. $35 per [illegible]

SINGLE MAN WANTS ROOM BOARD [illegible]

49 ROOMS TO RENT

49A FURNISHED

CLOSE IN, CLEAN FURNISHED ROOM [illegible]

LARGE BED SITTING ROOM FOR [illegible]

LARGE [illegible] FURNISHED [illegible]

SMALL [illegible] SLEEPING ROOM [illegible]

SLEEPING ROOMS BY DAY OR WEEK [illegible]

TO LET — [illegible]

49B UNFURNISHED

BRIGHT [illegible] ROOM [illegible]

[illegible]

50 ROOMS WANTED

50A FURNISHED

[illegible]

50B UNFURNISHED

WANTED BY 2 QUIET ADULTS, 2 OR [illegible] rooms [illegible]

52 HOUSEKEEPING ROOMS WANTED

WANTED [illegible]

52A FURNISHED

[illegible]

52B UNFURNISHED

WANTED BY 2 QUIET ADULTS, 2 OR [illegible] rooms [illegible]

53 FLATS AND APARTMENTS TO RENT

MCBRIDE [illegible] ALLOWED [illegible]

54 FLATS AND APARTMENTS WANTED

A [illegible] LANDLADIES [illegible] Yates. Phone E [illegible]

APARTMENT OR HOME WANTED [illegible]

BUSINESS OWNER REQUIRES SMALL [illegible]

[illegible] FURNISHED OR UNFURNISHED [illegible]

[illegible] TWO MONTHS ONLY FROM MAY [illegible]

PERMANENT TWO OR THREE ROOMS [illegible]

FURNISHED APARTMENT OR HOUSE [illegible]

NAVAL OFFICER AND WIFE REQUIRE [illegible]

NAVAL OFFICER [illegible]

REGISTERED MIDDLE AGED COUPLE [illegible]

THREE WOMEN URGENTLY NEED UNfurnished apartment Oak Bay. Please [illegible]

[illegible]

WANTED — UNFURNISHED [illegible]

WANTED TO RENT BY RETIRED [illegible]

WANTED — UNFURNISHED [illegible]

YOUNG COUPLE NO CHILDREN WISH [illegible]

YOUNG COUPLE DESIRE SELF-CONtained [illegible] Phone [illegible]

55 HOUSES TO RENT

MCILWAINE BROS. TRANSFER LTD. — Furniture and piano moving, long distance moving, [illegible] Phone G 7181.

JEFFERS [illegible] TRANSFER & STORAGE. Furniture and Piano Moving. Local and Long Distance. [illegible] Packing, Crating and Shipping. Phone E [illegible]

57 WANTED TO RENT—HOUSES

WANTED—2 OR 3 ROOMED COTTAGE [illegible]

YOUNG COUPLE, ESTABLISHED VIC[illegible] [illegible] Phone [illegible] or B 3162.

TO 6-ROOM HOUSE. GUARANTEE best care. Phone [illegible]

57A FURNISHED

BY RETIRED COUPLE — FURNISHED house from Mar. 1 to October 1. No children. Excellent references. Phone Sidney 1106.

57B UNFURNISHED

PROFESSIONAL MAN REQUIRES THREE or four bedroom house, good district. Would pay six months advance rent, [illegible] occupant. Box 1444 Colonist.

WANTED TO RENT FOR AT LEAST [illegible] unfurnished 4-room apartment or small house by naval officer and wife, no children. B 2373.

WANTED TO RENT IMMEDIATELY — [illegible] or suite for family of four in Mount Tolmie or adjacent district. Box 2814 Colonist.

WANTED — OR 4-ROOMED HOUSE [illegible]

ADULT REQUIRE BEDROOM HOUSE [illegible] Box 2324 Colonist.

59 TO RENT MISCELLANEOUS

GARAGE NEAR PARLIAMENT BUILDINGS. Phone G 4386.

60 WANTED TO RENT MISCELLANEOUS

WANTED TO RENT OFFICE WITH [illegible] on ground floor. For [illegible] Box 2924 Colonist.

61 SUMMER RESORTS

WANTED—FOR JULY AND AUGUST furnished or unfurnished cottage or house. Cordova Bay. E 0452.

61A COTTAGES AND CAMPSITES

SEASONS CAMPSITES, EAST SOOKE — [illegible] Phone 84 [illegible] Apply manager [illegible]

65 AUTOMOBILES

AUTO PAINTING AND UPHOLSTERING

We [illegible] AUTO BODY [illegible] Phone [illegible]

AUTO BODY AND FENDER REPAIRS [illegible]

AUTO UPHOLSTERY OF H. W. MILLER [illegible]

1937 CHEVROLET 1/2 TON — THE LOT [illegible]

CLEANING YOUR CAR OR TRAILER TO [illegible]

FOR SALE — 1929 SMALL MARMON SEDAN, serial No. F 21835, 4 new tires, numbers A1, Price $75. C. Lock, 500 Rose Point Way. After 5 p.m. week days.

FOR SALE ONE TRUCK CHASSIS with tires, suitable for trailer [illegible] flat deck top for truck. Phone [illegible]

FOR SALE HAYES 12 TON TRAILER [illegible]

GOOD TRANSPORTATION, 1934 CHEVROLET [illegible] Phone [illegible]

MODEL T TOURISTER SERIAL NO. [illegible]

WE MANUFACTURE FROM THE RAW [illegible] batteries [illegible] Phone [illegible]

WILSON MOTORS LIMITED SALES AND SERVICE CHEVROLET OLDSMOBILE CADILLAC CHEVROLET and GMC LEAF Industrial and Marine Engines WILSON MOTORS LIMITED YATES AT QUADRA

WE HAVE MOVED To the New Home of the DODGE AND DE SOTO CARS AND DODGE TRUCKS At the CORNER of YATES AND COOK STREETS for Service and Repairs Phone G 5931 Office and Showroom G 7196 G 5197 J. M. WOOD MOTORS New Address YATES and COOK STREETS

TRUCK OWNERS ATTENTION We are Agents for HYDRAULIC HOISTS AND ALL-STEEL DUMPS, RODDENS We Sell the Famous BT FUEL GARWOOD AND DAYBROOK [illegible] Quotations Gladly Given. Inquiries Invited McLEOD-LUMSDEN MOTORS, LTD. [illegible] FARGO TRUCKS 808 Yates Street [illegible]

WILLYS UNIVERSAL "JEEP" 4-WHEEL DRIVE [illegible] PRICE $1594 UP Immediate Delivery MASTERS MOTOR CO. LTD. 815 VIEW ST. PHONE E 5313

66 AUTOMOBILES

NATIONAL MOTORS for better information— for better cash and clean cars for new cars Ford and Monarch 819 YATES STREET

PONTIAC "U" DRIVE, LTD. LATE MODEL CARS FOR HIRE RATES 8c Per Mile and $1.00 Per Day Customer Supplies Gas 10c Per Mile and $1.00 Per Day Gas Included 900 FORT STREET PHONE G 8154

MERCURY LINCOLN CARS AND TRUCKS Cadillac Ford — Mercury — Lincoln Factory Parts GLADWELL MOTORS 971 YATES STREET

CARS BOUGHT AND SOLD CAR TOPS MADE TO ALL MAKES AND TRAILERS BUILT TO ORDER BODY AND FENDER WORK CAR PAINTING REPAIRS TO ALL MAKES OF CARS KNIGHT MOTORS 1437 VIEW STREET PHONE G 5 [illegible]

FOR SALE [illegible] GOOD [illegible] Phone [illegible]

1938 FORD COACH SERIAL H1068 [illegible]

1940 CHEVROLET TON TRUCK, STEEL [illegible]

1929 ESSEX SEDAN, SERIAL [illegible]

1936 WILLYS SEDAN, SERIAL [illegible]

1946 AUSTIN 8, SERIAL A8L6685 [illegible]

1934 STUDEBAKER 1-TON TRUCK — Serial [illegible] Phone G 5313.

1937 OLDSMOBILE 4-DOOR SEDAN [illegible]

1946 FORD 1 TON TRUCK, SERIAL [illegible]

1935 FORD DE LUXE SEDAN, [illegible]

1932 ESSEX COUPE. EXCELLENT tires and 1947 licence. Price [illegible] Tires Attention Garage, 617 Vancouver Street. E 3121.

1938 G.M.C. MODEL 0542 1½-TON [illegible]

1938 2 TON G.M.C. READY FOR [illegible]

1946 FORD 1 TON TRUCK, SERIAL [illegible]

1945 DODGE RAM TRUCK, SU233001 [illegible]

1929 MODEL A COUPE, [illegible]

1930 DE SOTO COUPE RECENTLY [illegible]

1930 PANEL DELIVERY [illegible]

6 NEW TRUCK TIRES, TUBES AND [illegible]

6 FT. BOX TRAILER, 10-IN. TIRES [illegible]

68B WANTED

AN EX-SERVICEMAN REQUIRES GOOD [illegible] car for business, late model preferred. Ready cash. E 0976.

ALL CASH FOR ANY GOOD USED CAR [illegible] Phone [illegible]

LATE MODEL CAR WANTED. APply Ferguson's Taxi, Oak Bay Ave.

CARS and Trucks in Any Condition wanted for wrecking. Best cash price [illegible] without delay. Parts of all kinds for sale. W. Frank Cameron, 953 View. B 6496.

CASH FOR 1936-38 HEAVIER [illegible] coupe or convertible. 1934 Oldsmobile Street. Phone B 5385.

[illegible] CARS NEEDED FOR ROBINson's [illegible] preferred. B 7824.

URGENTLY NEED CAR, AROUND 30 [illegible] CASH. E 6081.

WILL TRADE BEAUTIFUL CITY [illegible] lot with 11,000 ft. of timber for car. [illegible] Phone [illegible]

WANTED—RELIABLE USED CAR. CASH [illegible]

WANTED OLD CAR IN FAIR SHAPE. Call Jones Bros. Battery Shop. Ask for Chas. No phone calls.

ALL MAKES OF CARS WANTED ANDERSON'S GARAGE 727 Johnson Street.

68 BOATS AND LAUNCHES

RACING COFFER [illegible] ANTI-FOULING BOTTOM PAINT guaranteed to give your boat full lasting protection for 18 MONTHS. [illegible] Chandlers (McQuades Ltd.), Victoria, B.C.

67 BOATS AND LAUNCHES

A 26 X 7.8 CABIN LAUNCH IN GOOD condition. Star engine. New tarpaulin. Dingy and other accessories. Reasonable price. E 6909. 1121 Catherine.

CABIN BOAT 35X8, FIT WITH FALCON [illegible] H.P. air-cooled engine, perfect order. $200. Apply Apt. [illegible] Street.

FOR SALE 12-FT. CEDAR-BUILT DINGHY with [illegible] H.P. Falcon. All new [illegible] $250. Phone E 6661 between 5 and 7 p.m.

FOR SALE SEDAN CRUISER, 7 YEARS old, like new. Length 26, beam 8 ft., 85 h.p. Gray marine engine, $7,995. William Minoes Ltd., 930 Yates St. B 1107.

FOR SALE 12 FT. ROWBOAT AND [illegible] engine, both practically new. Can be seen at 317 Steva Avenue, View Royal, on Saturday, 2 to 6 p.m. Price $160.

FOR SALE KERMATH SEA JEEP — Used less than 50 hours. Cars Bros. Boat Works. Phone Reading [illegible]

GENERAL MOTORS MARINE ENGINE [illegible] Phone [illegible]

FOR SALE — 16 X 10 [illegible] Mahogany construction, 13 knots, powered by General Motors Diesel [illegible] Phone [illegible]

FOR SALE BY OWNER — VALUABLE [illegible] Phone [illegible]

HOTEL, STORE AND GAS STATION — [illegible] Island Highway near the centre of a big Industrial development. An [illegible] opportunity that requires only $18,000 to handle. Clarke, Dunn & Hinde Ltd., Port Alberni, B.C.

HARDWARE BUSINESS IN VANCOUVER ISLAND CITY

IN NEW STUCCO BUILDING ON THIRD [illegible] Phone [illegible]

70 MONEY TO LOAN

ADVICE AND INFORMATION ON MORTgages. Take [illegible] Phone [illegible]

MORTGAGE MONEY AVAILABLE — CURrent rates. Immediate decisions. Van der Vlugt, Lubelin & May, Ltd., 1312 Broad Street. B 7176.

MORTGAGE AND N.H.A. LOANS — CONsult Pemberton, Holmes, Ltd. 625 Fort Street. G 8124.

PRIVATE PARTY HAS SUBSTANTIAL sum to loan on first mortgages on homes or duplexes. Box 2522 Colonist.

First Mortgage Loans Promptly Arranged. Private Funds at Lowest Current Rates. Loans of [illegible] Brokers and Contractors' [illegible] Details. [illegible] Armstrong at [illegible] & COMPANY, LIMITED 630 Broughton St. Victoria. E 7181.

A HOME OF YOUR OWN THROUGH A N.H.A. LOAN. Loans Readily Arranged by This Old-Established Firm. [illegible] Funds. Agreements for Sale Purchased. KER & STEPHENSON LTD. 809 Government Street. Phone G 4127.

A NATIONAL [illegible] ACT 4½% LOAN. A FIRST MORTGAGE PRIVATE LOAN. A BUILDING PROGRESSIVE LOAN. Ask Us for Complete Details. GILLESPIE, HART & CO. LTD. Established 1911. 611 Fort Street. Phone G 1181.

75 BUSINESS OPPORTUNITIES

AUTO CAMP, HOTEL, APARTMENT, grocery or [illegible] Owners only. Box [illegible]

CAFE FOR SALE — REDUCED FROM $4,000 to $2,500. $1,000 will handle. For quick sale will take car for part payment. Illness the reason for selling. Box 1869 Colonist.

EXCEPTIONALLY GOOD BUSINESS [illegible] Phone [illegible]

$3000 ADVERTISER WILLING TO [illegible] established and [illegible] business for half share. Box 1958 Colonist.

AUTO CAMP—IN EXCELLENT LOCAtion on main highway, four cottages and duplex, [illegible] house and boats, good [illegible] Priced at $12,600.

AUTO COURT—On beautiful waterfront location, [illegible] Priced at $18,000.

LODGE. This property is undoubtedly one of the loveliest lodges on Vancouver Island. Property consists of [illegible] and cabins, 10 acres of waterfront [illegible] Priced at $10,000.

We have a large selection of business, farm and residential properties. COWICHAN AGENCIES [illegible] Phone [illegible]

FOR SALE BY OWNER — VALUABLE [illegible] Phone [illegible]

HOTEL, STORE AND GAS STATION — On Island Highway near the centre of a big Industrial development. An [illegible] opportunity that requires only $18,000 to handle. Clarke, Dunn & Hinde Ltd., Port Alberni, B.C.

HARDWARE BUSINESS IN VANCOUVER ISLAND CITY

IN NEW STUCCO BUILDING ON THIRD Street. [illegible] Phone [illegible]

WANTED — [illegible] Phone [illegible]

GROCERY HOUSE BUSINESS COMPLETE WITH FURNISHED [illegible] THREE ROOM MODERN BUNGALOW. [illegible] Phone [illegible]

LANGLEY REALTY COMPANY 216 Central Bldg. Phone E 5029. After Hours E 4567.

$6500 BUYS THIS GROCERY IN [illegible] 2 year lease on building. P. W. MOORE & CO. 616 Johnson St. Victoria. P 5841. Evenings [illegible] B 324. Mr. Armstrong [illegible]

CITY — NEW BLOCK OF FOUR [illegible] Phone [illegible] Terms can be arranged. [illegible] DENNIS HYLAND & CO. 208 Sayward Bldg. Phone B 7138. Evenings E 9210 and B 2950.

EXCELLENT BUSINESS SITES. $3500 — A corner close on Pandora. Ave. suitable for any commercial use. $1100 — Thirty feet of commercial frontage on Quadra St. F. N. BAGSHAWE 1011 Government Street. B 4632 or P 9936.

H. A. ROBERTS, LTD.

POOLROOM. Central location. Good [illegible] $4100.

GROCERY AND CONFECTIONERY. Large [illegible] $4800.

GOOD BUSINESS SITE. [illegible] $10,500.

GROCERY BUSINESS. [illegible] $15,000.

For Further Particulars Concerning the Above Please Ask for Mr. Armstrong. Phone G 8709.

EXCLUSIVE LISTING! GENERAL STORE AND POST OFFICE. Located in a thriving community on the Island Highway. High turnover. Refrigeration equipment. Fluorescent lighting. Modern living quarters for owner with three bedrooms. This is a money maker. For Further Particulars Please Ask for Mr. Nicholson.

H. A. ROBERTS, LTD. 100 Exchange Building, 1210 Broad Street. Telephone B 2197. "WE COVER BRITISH COLUMBIA"

[illegible] & S KER & STEPHENSON LIMITED

THERE'S MONEY TO BE MADE WITH A CHOICE FROM THESE

Revenue, auto court on the Island Highway. Eight modern units, completely furnished, all of good construction, in very good furniture. A very good domestic housework hearing system. Trailer space with accommodation. This is an ideal set up and an extremely low price at $25,000.

A very good four-suite apartment house with each suite self-contained and a good hot-water heating system. This building is in a good residential district and is very well constructed. Priced for quick sale at $15,000.

Country grocery store with a nice three-room cottage. Store sells hardware, confectionery and groceries. There are gas pumps and several good agencies. Large stock of good merchandise. If you want a country store, this is your opportunity $10,000.

Ask for Mr. Johnson At Ker & Stephenson, Ltd. [illegible] STREET. G 4127. Night Phone B 1567.

COFFEE SHOP. A fine business drawing good trade, well located. Books show very satisfactory income. Offered as a going concern for only $4300.

No phone calls please. LUMBY, LTD. 731 PEMBERTON BLDG. [illegible] G 7962.

75 BUSINESS OPPORTUNITIES

NEIGHBORHOOD GROCERY. This store is situated in a heavily populated district and has a monthly turnover of [illegible] $8,000 with business still increasing. Facility of storage and refrigeration for rent. Good fixtures and equipment. The price including a very good clean stock $12,000.

Offer Considered. An Exclusive Listing. Please ask for MR. SEEDHOUSE. Evenings [illegible]

PHOTO STUDIO. Situated in Victoria business district this studio has a monthly turnover of approx. $1,200. About $800 in equipment. A good [illegible] Owner going East will sell as going concern at reasonable figure. For full particulars see MR. SEEDHOUSE. No phone information.

ISLAND INVESTMENT COMPANY LIMITED. GROUND FLOOR PEMBERTON BLDG. 1006 BROAD STREET. PHONE G 7146-7.

KENNEDY REALTY. 1216 BROAD STREET. E 8112.

BUSINESS CHANCES. A THREE STORE SUBURBAN BUSINESS BLOCK. One store with a three room flat available for [illegible] Revenue $1,440. Price $12,500.

A LADIES' READY TO WEAR STORE. Good fixtures and good turnover. Price $11,000.

APARTMENT HOUSE, FAIRFIELD. [illegible] Price $12,000.

WATERFRONT APARTMENT HOUSE. [illegible] Price $12,000.

Member Real Estate Board of Victoria.

WEST COAST HIGHWAY. [illegible] $5000.

Alfred Carmichael & Co. Ltd. [illegible] BROAD ST. G [illegible]

FOR SALE BY OWNER TWO APARTMENT HOUSES. [illegible] $735. $19,000. $58,000. NO AGENTS. BOX 2802 COLONIST.

POOL HALL. [illegible]

GENERAL STORE, P.O. AND GAS STATION. [illegible]

BUTCHER & McLENNAN. 7 CHURCH STREET, NANAIMO, B.C. PHONE [illegible]

FISH AND CHIPS. The good profits made by this business can be verified by the audit statements prepared by Chartered Accountants and is open to the inspection of bona fide buyers. The business is in a crowded city location and has the very best of equipment. If you are ambitious and want a good fast money making business such as this, write and obtain full particulars. Reasonable terms.

CONYERS-WILDERS CO. 621 BROUGHTON STREET. P 7341. Per L. G. Wilders or W. H. Hope.

76 EXCHANGE—REAL ESTATE

FAIRFIELD EXCHANGE [illegible] Phone [illegible]

MODERN FIVE-ROOM BUNGALOW built 1941. Kerrisdale district, Vancouver. Exchange for similar accommodation good district Victoria. Box 1746, Colonist.

MODERN 5-ROOM BUNGALOW DUPLEX, Oak Bay district, Vancouver, large rooms, for similar house Oak Bay district preferred. Box 2800 Colonist.

MODERN 5-ROOM DUPLEX NEAR [illegible] good transportation facilities. Exchange for 5 or 6-roomed house or apartment in Oak Bay or Rockland Hill district. Box 2388 Colonist.

RENTAL EXCHANGE BUNGALOW IN Victoria for small farm. Please state location, acreage and rent. Landlord agreeable. Box 7922 Colonist. E 2149.

SIX-ROOM [illegible] Bay, exchange for small self-contained suite. To arrange Box 7903 Colonist.

TENANTS EXCHANGE—3-ROOM SUITE, Kitchenette, electric stove, private bath. Regina, exchange for similar accommodation or small house in Victoria or Vancouver. May 1, 1947. Mrs. Pitts, 1007 Pandora. G 4438.

77 LISTINGS CANCELED

THE FOLLOWING PROPERTIES ARE OFF the market having been sold by Langley Realty Co.: 1061 Hollywood Crescent, owner Chris Boel, and 930 Island Highway, Langford, owner Mr. Parker.

3098 ALBANY ROAD. 1730 CHRISTmas Avenue. 708 Lampson Street, sold by Ridings Realty. We need good listings in all districts. Cash clients waiting. [illegible] REALTY. 112 Union Building. Phone E 8721.

[illegible] CRAIGFLOWER [illegible] SOLD BY [illegible] Thomas A. Co.

78 HOUSES FOR SALE

GENERAL SALE

A QUICK SALE IS [illegible] OF THIS [illegible] REMI BUNGALOW. Fine [illegible] large rooms on [illegible] floor with three piece bathroom, a concealed staircase to another nice bedroom. Full cement basement, piped furnace, drive-in garage. All tiled floors and clean as a whistle. Easy terms. Price (or offer) $5950.

OAK BAY

SEVEN ROOM REMI-BUNGALOW — And without a doubt, on one of Oak Bay's best streets in the Willows Park area. Beautifully grounded and among all new homes. PRICE IS ONLY $8000.

FAIRFIELD DUPLEX — Investment. Revenue from two self-contained suites. 100 Price $7950.

FAIRFIELD [illegible] On a lovely street. Taxes 1941. Only-Month [illegible] Terms. Price $7500.

RITHNOR REALTY. 713 Union Building. Phone E 8721. Residence [illegible]

A THREE-ROOM [illegible] $6,700 CASH. [illegible] Phone [illegible]

MODERN FIVE-ROOM BUNGALOW built 1941. Kerrisdale district, Vancouver. Exchange for similar accommodation good district Victoria. Box 1746, Colonist.

MODERN 5-ROOM BUNGALOW DUPLEX, Oak Bay district, Vancouver, large rooms, for similar house Oak Bay district preferred. Box 2800 Colonist.

MODERN 5-ROOM DUPLEX NEAR [illegible] good transportation facilities. Exchange for 5 or 6-roomed house or apartment in Oak Bay or Rockland Hill district. Box 2388 Colonist.

RENTAL EXCHANGE BUNGALOW IN Victoria for small farm. Please state location, acreage and rent. Landlord agreeable. Box 7922 Colonist. E 2149.

SIX-ROOM [illegible] Bay, exchange for small self-contained suite. To arrange Box 7903 Colonist.

TENANTS EXCHANGE—3-ROOM SUITE, Kitchenette, electric stove, private bath. Regina, exchange for similar accommodation or small house in Victoria or Vancouver. May 1, 1947. Mrs. Pitts, 1007 Pandora. G 4438.

77 LISTINGS CANCELED

THE FOLLOWING PROPERTIES ARE OFF the market having been sold by Langley Realty Co.: 1061 Hollywood Crescent, owner Chris Boel, and 930 Island Highway, Langford, owner Mr. Parker.

3098 ALBANY ROAD. 1730 CHRISTmas Avenue. 708 Lampson Street, s

78 HOUSES FOR SALE

OAK BAY
ONE BLOCK FROM BEACH

A MODERN LEVELLED SEMI-BUNGALOW ...
Possession ... $11,500

LOVELY DUPLEX
$7350 - ...
Possession ... $7000

FAIRFIELD
EIGHT-ROOM HOME ... FOUR ROOMS ...
Price ... $7000

FAIRFIELD
FIVE-ROOM SEMI-BUNGALOW ...
Price ... $8300

FAIRFIELD
... Price ... $9000

H. L. DALBY & CO. LTD.
... Phone ...

FOR SALE BY OWNER ...
Price ... $7350

McKINNON ... CO. LTD.
... Phone ...

OAK BAY — ULTRA MODERN
A SUPERB ... $6950

FAIRFIELD
... Price ... $8750

FOR A GENTLEMAN IN OAK BAY
A LOVELY MODERN BUNGALOW ...
Price ... $12,900

ROBERT W. COMPANY
807 Central Bldg. (Our View and Broad Sts.)
Phone B 1813 (or Call E 8285)
Evenings: E 6189 or F 9259

A GOOD FAMILY HOME—OLDER TYPE ...

A NEW BUNGALOW—EARLY POSSESSION ...

A BETTER-CLASS ROOMING OR ...

A GOOD HOME IN EXCELLENT CONDITION ...

A THREE-BEDROOM HOME NEAR ...

A SIX-ROOM HOME, POSSESSION ...

BEAUTIFUL NEW CALIFORNIA STYLE ...

BUNGALOW NEW STUCCO IN THE ...

REVENUE PROPERTIES

CITY — NINE ROOMS, NO BASEMENT ...

TWO STORIES AND FIVE ROOM BUNGALOW ...

CITY — A proper rooming house with ...

FAIRFIELD DUPLEX ...

CITY — New attractive home of ...

FAIRFIELD — A fine private home ...

AN ACRE OF LOVELY GROUNDS ...

CITY NEAR HIGH SCHOOL ...

CITY — VALUABLE CORNER LOCATION ...

A MASSIVE, EXPENSIVELY-BUILT HOME ...

REALTY LIMITED
(Formerly A. E. Duke)
Central Bldg. Phone G 7312
Opp. Colquitz 46 7

FOR SALE BY OWNER—A SIX-ROOM ...

78 HOUSES FOR SALE

VIEW ROYAL
FOUR ROOMED BUNGALOW ONLY ...
Price ... $5250

JUST OFF LEEWOOD
AND PANDORA AVENUE
... $11,500

FAIRFIELD
... $7000

FAIRFIELD
... $7000

FAIRFIELD
FIVE ROOM SEMI-BUNGALOW ...
Price ... $8300

FAIRFIELD
... $9000

H. L. DALBY & CO. LTD.
... Phone ...

FOR SALE BY OWNER ...
Price ... $9150

OAK BAY
... $7350

McKINNON ... CO. LTD.
... Phone ...

FOR SALE BY OWNER ...

FOR SALE BY OWNER ...

FOR SALE BY OWNER

78 HOUSES FOR SALE

K. & S.

KER & STEPHENSON
LIMITED

TWO STORIES NICE GARDEN
Close to city centre, this is a good two-story home with full cement basement and hot-air heating. Garden with fruit trees. Six rooms in all are going at ... $5500

COMFORTABLE HOME OF OLDER TYPE
Close to the sea in Oak Bay, this older-type home is extremely comfortable and [illegible] greenhouse. Hardwood floors, full cement basement and good hot-air furnace. Nice view of the sea. Most reasonably priced at ... $6700

NEW HOME IN SAANICH
This stucco bungalow is new, with large living-room, kitchen with breakfast nook, concealed stairs to attic, hardwood floors, basement and furnace. Low taxes. Immediate possession ... $7000

AN INCOME GOES WITH THIS HOME
An attractive home with three rooms at present rented to bring in $30 monthly. These will be vacated if desired. Living-room, dining-room, two bedrooms downstairs. Upstairs is an unfinished attic which could be converted into two more fine rooms. $2,350 will handle this, balance at $60 monthly. Price ... $7500

HOME INCLUDES BILLIARD ROOM
This Oak Bay residence is close-in-the-heart and store. Exceptionally capacious living-room. All rooms on one floor. Full basement and a fine billiard room. Table may be purchased for $150. Possession in 30 days ... $9450

COMBINED HOME AND BUSINESS
A most attractive property, consisting of four furnished suites, each with bath and fireplace, in a well-constructed building that has basement and hot water, automatic oil heat. In addition two self-contained cabins. Three garages. One acre of land to give plenty of room for expansion. Lovely garden, lawns and fruit trees and close to town. This brings a gross income of $2,268. On sale at ... $13,500

ATTRACTIVE BUNGALOW CLOSE TO SEA
IN OAK BAY
This lovely home stands on a sunny knoll overlooking the entire city. It is a low, rambling bungalow of new type. Six rooms in all. Ultra-modern living-room and dining-room with plate glass windows. Carpets wall to wall. Master bedroom with tile bathroom. Children's quarters with a large rumpus room or nursery, and another room that could be used as an additional bedroom. Oil-O-Matic furnace. The lovely kitchen is complete with every modern convenience. Beautiful garden with shrubs and trees. This is a real buy at ... $16,500

KER & STEPHENSON
LIMITED
Member Real Estate Board of Victoria
809 GOVERNMENT G 4127
Night Phones: E 6536 and E 3073

NEAR NORMAL SCHOOL
New bungalow. Four rooms and dinette. Full basement and hot air furnace ... $6850

OAK BAY
Delightful location, corner lot. Comprises large and beautiful living-room, adjoined by a real dining-room in accord. Cabinet kitchen, with every requisite. Two beautifully-appointed bedrooms and a bathroom of good proportions and appointments. Stairway leads to second story where you will find large games room with ¾ billiard table, adjacent to den or study. This home built about nine years ago from the finest materials. Large cement basement with Oil-O-Matic furnace, and space for large car. The lovely lot is enclosed by cypress hedge and is studded with expensive shrubs and roses ... $14,000
(Exclusive agents)

POSSESSION NOW
Five-room bungalow of the older type. Full basement and furnace. In very good condition. Cash $3,800 and the balance at $35 per month ... $6300

TWO AND ONE-THIRD ACRES
Lovely building site of two and one-third acres four miles out. Half-acre ploughed. Chicken house 12x16. Taxes $13 ... $1375

GORDON HEAD
One-acre lots with sea view ... $1750
And one two-acre lot with sea view ... $2750

GLADSTONE AVENUE
Six-room family home with basement and furnace. Separate garage. $2,100 cash. Full price ... $5750

VAN DER VLIET CABELDU & MAY, LTD.
1218 BROAD STREET E 7174

OAK BAY. A comfortable home just off Beach Drive in Monterey district, convenient to schools and transportation. Owner leaving city offers immediate possession to this well-kept home of seven rooms. Large living-room, full basement, furnace. Splendid lot with abundance of fruits, shrubs and flowers. Price reduced to only ... $6700

IMMEDIATE POSSESSION. A well-built bungalow in lower Fairfield district, containing comfortable living-room, attractive dining-room, kitchen, two bedrooms downstairs and concealed stairway to two nice bedrooms upstairs. Many exceptional features including sleeping porch, HOT WATER HEATING, etc. Price FULLY FURNISHED ... $8950

JUST OUTSIDE CITY. Compact four-room stucco bungalow in excellent condition with two fine lots. Fruits, etc. No basement. Immediate possession ... $4500

A. S. MILLER
2309 BLANSHARD STREET Empire 0832

THE YORKSHIRE
& PACIFIC SECURITIES LTD.

WORTH INVESTIGATING
$6500—Another of our good buys is this well-built bungalow. Consisting of living-room, dining-room, two good bedrooms, bathroom and toilet, large kitchen and pantry. Situated in a very good district, close to sea and transportation. Why not make an offer?

$5500—This charming little house, consisting of living-room, dining-room, kitchen with tiled sink and inlaid lino on floor. Upstairs: Three good bedrooms, bathroom and toilet. Full cement basement with garage.

B 9106 637 FORT STREET
Evenings, E 1805

78 WANTED TO BUY—HOUSES

$10,500—OAK BAY
South of the Avenue
NEW LISTING
6 ROOMS, MODERN, FULL BASEMENT
A five-room modern stucco bungalow with full basement, furnace piped to all rooms. Approx. eight years old. Contains large living-room, dining-room, two bedrooms, nice kitchen, four-piece bathroom, through hallway. Features include coved ceilings, hardwood floors, living-room, dining-room, and through hallway, fir in remainder, open fireplace, tiled sink, large cooler, wired for electric range, electric attachment for heating hot water, large clothes closets, garage in basement, nice garden. A very attractive home which we invite you to compare with other Oak Bay homes, both for style and value. Owner moving to mainland is reason for owner selling.
Ask for Mr. McVey, G 2175 Eves., E 4227

$8950—PORTAGE INLET
6 ROOMS—MODERN—LOVELY VIEW
One of the nicest homes in the Portage Inlet area. Contains large living-room, open fireplace, hardwood floor, coved ceiling, view of the water; dining-room, hardwood floor, from bedroom, also lovely view, fir floor; smaller back bedroom; neat and cosy kitchen, tiled sink, large cooler, wired for electric range; small back porch; through hallway, hardwood floor. Full basement, furnace, garage. Exterior is stucco. Well kept and pretty garden, corner lot. Low taxes. Possession within six weeks. Terms arranged.
Ask for Mr. McVey, G 2175 Eves., E 4227

GORGE
WITHOUT EXTRA LOT, $8,000
$8500—A six-year-old 5-room stucco bungalow. Contains living-room, dining-room, two bedrooms, 4-piece bathroom, modern kitchen with lots of cupboards. Through hallway, open fireplace, coved ceilings, tiled sink, hardwood floors in living-room and hallway, remainder fir. Full basement, furnace, extra room in basement. This home is exceptionally well built and in our estimation is well worth the price being asked. Fruit trees, nice lawn. Quick possession.
Ask for Mr. McVey, G 2175 Eves., E 4227

$5250—GORGE
THREE LOTS
A four-room bungalow with full basement and furnace. Contains living-room, two bedrooms, kitchen, three-piece bathroom. Full basement, drum furnace. Separate garage. Low taxes. Fruit trees. Chicken house. Value of one lot, which could be sold, $300. Quick possession. Terms arranged.
Ask for Mr. McVey, G 2175 Eves., E 4227

$4950—ESQUIMALT
NEAR CRAIGFLOWER ROAD AND GORGE GOLF COURSE
A very neat and tidy four-room bungalow. Contains living-room, two bedrooms, kitchen, three-piece bathroom, sunporch. Full basement, new furnace piped to all rooms, open fireplace. Two lots, fruit trees, separate garage. Close offers considered. Quick possession.
Ask for Mr. McVey, G 2175 Eves., E 4227

TED HAWKES & CO.
1815 DOUGLAS STREET G 6175
Evenings, Mr. McVey, E 4227

VICTORIA REALTY
642 Yates St. Office Phone E 4194
Evening Phone E 8997 or G 8272

HIGH QUADRA
White cedar-siding bungalow of five spacious rooms with hot-water heat. Oak floors in hall, main rooms and one bedroom, cove ceilings throughout. Humpus room in knotty pine with fireplace. Large corner lot with bus at door. Wired for range and domestic hot water. Reduced for quick sale to only ... $9500
Terms Can Be Arranged

HAULTAIN
$3,000 DOWN
Six-room semi-bungalow, situated close to transportation and school, comprises living-room and fireplace, kitchen, bathroom, two bedrooms down and two up. Full basement, furnace; nice garden lot. Price ... $4900

BEAUTY AND SECLUSION
Amid the oaks and in a high location. There is a modern log-finished bungalow which comprises living-room, two bedrooms, kitchen, dinette and Pembroke bathroom; 2½ acres of land, some under cultivation, remainder parklike. Strawberries, raspberries, good garden; 6,000 high-quality daffodil bulbs, shrubs and perennials. Barn for cow and feed, chicken house. An exceptionally good buy, including cow and chickens. All for ... $9750

ATTRACTIVE GIFT SHOP
Bungalow Gift Shop doing a nice business, with very low overhead. There are two rooms at rear of store for owner. Rent is only $23 per month. Price for this going concern ... $4200
Or Near Offer
Owner Selling on Account of Health

FINANCE CORPORATION
(LOVATT LTD.)
219 JONES BLDG. 723 FORT STREET
PHONE G 4159

$2300—VACANT APARTMENT HOUSE ADJOINING SEAFRONT. Fully furnished upstairs, which is rented for $65 monthly. Also four-room suite downstairs for owner. Electric stoves and washing machine included with furniture. Balance $2,200 at $30 a month.

$8900—LOVELY FIVE-ROOM BUNGALOW. Hardwood floor in large living-room, and good-sized dinette, large kitchen, many cupboards, and tile sink. Two nice bedrooms, four-piece Pembroke bathroom, rumpus room with fireplace, and garage in full cement basement. Large lot. Terms. Immediate possession.

$1600—SIX-ROOM HOME. THREE ROOMS UPSTAIRS COULD BE RENTED. Having three-room suite for owner. Close in. Close to transportation. Balance of $2,900 at $35 monthly.

$4800—FOUR-ROOM BUNGALOW. LARGE KITCHEN, many cupboards, pantry. Living-room and two nice bedrooms. Utility room. Large garden with fruit trees. Close to school. Separate garage. Cookstove, kitchen suite, davenport and chairs included with above price. Terms. Immediate possession.

Evenings: G 8517, G 6268

NEAR THE SEA
$6300—Five-room bungalow in good condition. Inlaid linoleum, fireplace, hot air heating, and close to school and transportation. Immediate possession. $2,800 will handle, balance on very easy terms.

DO YOU
WANT TO BE CLOSE IN?
$5750—This 7-room home is just that. It has a high, full cement basement with H.A. furnace and laundry tubs, a large kitchen with lots of cupboard space, separate garage, and quick possession.

EXCLUSIVE LISTING
$3650—On 3 acres with 5-room house situated close to Oldfield Road, 3 miles from town. Electric light and good well, small fruits. Quick possession. Terms.

KING Realty
Member of Real Estate Board
1233 GOVERNMENT ST B 2131-2
Evenings:
Mr. Turner, E 7373 Mr. Taylor, E 1988
Mr. Sewell, E 7850 Mrs. Stretton, G 7861
Mr. Brooks, Keating 366X

FAIRFIELD—Up-to-date, modern, 5 rooms. Large living-room, family dining-room, 3 large bedrooms, ample closets, sunporch, etc. Reduced to ... $9000
For Quick Sale

OAK BAY — Transit and Island Roads. Two fine bungalows, 4 and 6 rooms. Prices $8,750 and ... $10,750

D. D. McTAVISH
907 FORT STREET E 8614

78 HOUSES FOR SALE

PEMBERTON, HOLMES
LTD.
G 8124

OAK BAY
IMMEDIATE POSSESSION
MUSGRAVE
Three-bedroom bungalow. Nice garage. Conservatively priced at
$10,000
PLEASE ASK FOR VANCE HOPE IN MR. STEPHEN'S ABENCE
Evenings E 4308

MONTEREY NICE BUNGALOW
FREE—New gas range.
FREE—Gas hot water heater.
This home has a very attractive interior and is priced conservatively for this district at ... $7500
For particulars please phone VANCE HOPE in the absence of our Oak Bay Specialist, Mr. Stepney.

SOLICITORS' INSTRUCTIONS TO SETTLE ESTATE
It is well FULLY FURNISHED EIGHT-ROOM hot water heated home in a nice district. Particulars and keys to office. Price ... $8900
Please ask for VANCE HOPE (Evenings, E 4308)

BUNGALOW—OAK FLOORS
Very attractively placed with a view of the harbor. Situated on large lot, 100x100, beautiful garden.
Price ... $7400
Please ask for VANCE HOPE (Evenings, E 4308)

SERVICE OR EX-SERVICE PERSONNEL "ONLY"
$1,000 to $1,500 CASH WILL HANDLE
A lovely home of eight rooms. Living-room, dining-room, den and kitchen on the ground floor, 4 bedrooms and bathroom up. Full cement basement and a large lot. All this in immaculate condition for only $1,000 to $1,500 cash. Full price ... $6800
Please ask for Mr. L. Alcock

5-ROOM STUCCO BUNGALOW
Living-room, dining-room and hallway have hardwood floors. Large cabinet kitchen, four-piece bathroom and 2 bedrooms. Full basement, piped furnace and garage. Located on an exceptionally good lot amidst other nice homes. Price ... $8750
Please ask for Mr. L. Alcock

GONZALES
Ultra-modern 7-room home with a wonderful view from every window. Beautiful view of Mt. Baker, the Olympics and the Straits. Spacious living-room with fireplace and many large plate-glass windows. Dinette large enough for full-dining suite; both rooms covered with broadloom carpet. Ultra modern electric kitchen. Through hall to two large bedrooms with built-in wardrobes and full modern colored 4-piece bathroom. Lower floor has large beautifully-finished rumpus room and unfinished bedroom, also a double garage. The heating is automatic oil with full air conditioning. Nice rock gardens. There are many other features about the property that must be seen to be appreciated. Price ... $16,500
PLEASE ASK FOR MR. CURTIS

FAIRFIELD
New 5-room white shingle bungalow. All lovely rooms and nicely laid out. Full cement basement with hot-air furnace. All the blinds and electric water-heater. In a nice location and near shopping district. I would recommend this home to my best friend. Price ... $7500
Please Ask for Mr. CURTIS

GONZALES OVERLOOKING FOUL BAY
Lovely 8-room family home with large living-room, hall, dining-room, butler's pantry, kitchen. Wired for range. Four bedrooms and two full bathrooms. Over 1 acre in lovely gardens and terraces. Terms at ... $17,000
Or Offer
PLEASE ASK FOR MR. JAS. HALL

HOLLYWOOD DISTRICT
Half a Block From the Sea
Delightful five-room stucco bungalow. Living-room with fireplace, dining-room, cabinet kitchen, two bedrooms and four-piece bathroom, full basement with furnace and sawdust burner. Really lovely gardens. Owner will accept terms. Priced for quick sale at ... $8500
Or furnished at ... $9,500
Please ask for Mr. Jas. Hall

BURNSIDE ROAD
Several blocks of 4½ to 8 acres. Southerly slope, partly timbered. Some rock. Close to junction of Prospect Lake Road. Priced, per acre, only ... $200
Please Ask for MR. H. M. HALL

COUNTRY STORE
Living quarters of four rooms and bathroom. Well-appointed store with over $3,000 worth of stock, gas pumps, store fittings, etc. At present doing a trade of approximately $1,800 per month, which can be very substantially increased. Price ... $10,000
For Further Particulars see MR. H. M. HALL

Pemberton, Holmes, Ltd.
848 FORT STREET
Since 1887
Member Real Estate Board

HUMBER HOMES
VACANT
REDUCED FOR IMMEDIATE SALE
Four-room stucco bungalow, six years old. Oak floors, copper piping. Extra-large modern kitchen. Full high cement basement. Has everything. An exceptional buy at ... $6300

MOSS STREET
Very attractive five-room fully modern stucco bungalow. Concealed stairs to unfinished attic. Large lot with fruit trees. Quick possession. Price ... $9450

OAK BAY
Several lovely homes priced from $7,000 to $15,000. By phoning us you may find just the home you are looking for.
FULL PARTICULARS AT

H. A. HUMBER, LTD.
613 VIEW STREET PHONE E 3283
After Hours Call:
Mr. Anderson, G 1890; Mr. Hall, G 1094

CEDAR SIDING BUNGALOW
This is a fine little home, only a few years old. Living-room has hardwood floor and fireplace, two bedrooms. Bright sunny kitchen with tile sink. Pembroke bathroom. Garage in basement, new furnace. Nice lawn and garden, fruits.
$6700

REVENUE PRODUCING
Rooming house, 10 rooms, one vacant. Gross revenue $124 per month. Good sound building, well located, close in.
$6000—HALF CASH

GOODSELL REALTY
725 PROVINCIAL BLDG.
Phone B 3801 Res.: G 8305

HOMES OUR SPECIALTY
JUST LISTED
One of the outstanding buys in the city. Five-room bungalow partly furnished, and you can move right in. Situated on a nice street, close to transportation. Priced to sell ... $4700
We Can Arrange Some Terms

THE CITY BROKERAGE
1618 BLANSHARD STREET

78 HOUSES FOR SALE

H. A. ROBERTS, LIMITED

GORGE BUNGALOW
Modern stucco bungalow, one year old and in excellent condition. Attractive living-room with open fireplace; two good-sized bedrooms, Pembroke bathroom, modern cabinet kitchen with dining space. Adjoining utility room with laundry tubs. Separate matching garage.
IMMEDIATE POSSESSION ... $5950
Please Ask for Mr. Sharp, Evenings: B 4157

FERNWOOD FOUR-ROOM BUNGALOW
An older-type home, but in very good condition and newly decorated. Now empty and IMMEDIATE OCCUPANCY is assured. Partially furnished at ... $4800
The full price of
Please Ask for Mr. Sharp, Evenings: B 4157

GONZALES DISTRICT
FIVE-ROOM attractive white-siding bungalow on one of the nice streets in this convenient district. Entrance hall, living-room, dining-room, two good-sized rooms, three-piece bathroom and kitchen. Full basement with hot-air piped furnace and garage. Reasonably priced for quick sale at ... $6300
Please Ask for Mr. Sharp, Evenings: B 4157

COUNTRY HOME
Modern four-room bungalow, cedar shakes. Entrance hall, large living-room with hardwood floor and fireplace, two bedrooms, large modern kitchen, four-piece bathroom. Copper piping. Full cement basement with laundry tubs. Hot-water heating. Separate garage. Nicely laid-out ground on one acre; 27 assorted fruit trees. City water and electric light. Venetian blinds.
Please Ask for Mr. Rose or Mr. Nicholson

LAKEFRONT
Five-room home in cedar siding. Living-room with fireplace, three bedrooms, kitchen, and dinette, three-piece bathroom. Verandah, separate garage. Water supply from well by electric pump. Large lot in lawns and flower gardens. Wharf and swimming pool for children.
Please Ask for Mr. Rose or Mr. Nicholson

SHAWNIGAN LAKE
Furnished Summer cottage on waterfront. Well constructed. Duroid roof. Gasoline pump. Boat-house available. Property beautifully treed.
Please Ask for Mr. Nicholson or Mr. Rose

WATERFRONT ACRE
Near Mount Douglas Park. Delightful building site. Cleared, level, no rock. Water and light available.
Price ... $1100
Please Ask for Mr. Nicholson or Mr. Rose

WE WOULD APPRECIATE A LISTING OF YOUR PROPERTY

H. A. ROBERTS, LIMITED
108 Exchange Building, 1216 Broad Street
Telephone B 2197
Member Real Estate Board of Victoria

"WE COVER BRITISH COLUMBIA"

THE B.C. LAND
& INVESTMENT AGENCY, LTD.
Established 1863

OAK BAY
SOUTH OF THE AVENUE. EXTRA LARGE LOT. Very modern white stucco bungalow of SIX ROOMS ON ONE FLOOR. Tiles floors in kitchen and bathroom. Hardwood tile floors throughout rest of house. Really big full cement basement, drive-in garage, piped furnace. Pembroke bathroom with pedestal basin, cabinet kitchen with breakfast nook. THREE REALLY GOOD BEDROOMS. Nice dining-room and living-room. Lot is nicely laid out with several young fruit trees and garden and is fenced. QUICK POSSESSION. Price ... $10,750

OAK BAY
NEAR WINDSOR PARK. Six-year-old white stucco bungalow with closed stairway to attic with space for 2 more bedrooms. Nice living-room and dining-room, large cabinet kitchen with tile sink, 3 bedrooms and Pembroke bathroom. Full cement basement, drive-in garage, piped furnace, copper plumbing, laundry tubs. Large lot, 60x165. IMMEDIATE POSSESSION and clear title ... $8200
Ask for Mr. Dando

SAANICH BUNGALOW
HIGH GROUND. Views of Mt. Baker. 2½-mile circle. Modern 5-room stucco bungalow, pleasing appearance. Cove ceilings, hardwall finish. Basement (part), furnace. Garage. Taxes $51. QUICK POSSESSION. Price ... $6500

TUDOR TYPE
Stucco. Five rooms down with 2 bedrooms and bathroom; 1 bedroom up, space for another and a bathroom. A beautiful location, near head of Gorge. Three-quarters of an acre of grounds. Pretty garden with fish pool. A number of fine oaks and firs.
Price ... $9750
Ask for Mr. C. R. V. Hagshaw

922 GOVERNMENT ST. G 4110

SIDNEY
$3500—Four-roomed cottage with five acres of splendid land on paved highway and bus line.

$3500—Six-room duplex (two three-room suites, fully furnished); one suite available for owner. Here is an income and a home.

$6300—WATERFRONT. FURNISHED, in lovely Roberts Bay, charming modern five-roomed bungalow, new condition and of novel design. Splendid furniture which includes an oil-burning kitchen range. Two large lots, garage and outbuildings.

$10,000—This is perhaps the greatest bargain on the whole of our incomparable Saanich Peninsula. You will have to see it and walk through its 12 acres of park-like grounds to begin to appreciate its value. The spacious six-roomed house has everything. Full cement basement, furnace, fireplace, sunporch and, of course, all modern conveniences. There is a barn (8 to 10 head), chicken house and enclosure, dozens of fruit and nut trees, well and spring, electric pump. This place shames comparison and is on the market only because of a special reason. Act quickly. Half cash handles.

We are Sidney specialists and our listings Don't fail to see us for any sort of properties. Farms, investments or residences. We have the listings and the information to guide your purchase.

DON HARVEY ENTERPRISES, LTD.
190 BEACON AVENUE, SIDNEY, B.C.
PHONE 207
725 YATES STREET, VICTORIA, B.C.
PHONE B 4293

Bungalow of 4 rooms. Good garden and lawn. 2-mile circle ... $3950

LAKE VIEW RESIDENCE
Modern 6-room bungalow. Finest construction, all corner windows. Hot water heating. Duroid roof. This must be seen as to value. Only ... $7900

OAK BAY
5-room modern bungalow, 9 years old. Close to stores and transportation. Clear oak floors. Good size basement and furnace.
Price ... $7950

Also many more bungalows in Oak Bay. Phone for information.

OAK BAY REALTY
1614 OAK BAY AVENUE PHONE E 8112
Evenings, Phone E 8112
Listings Always Appreciated

78 HOUSES FOR SALE

FINANCIAL SURVEY LIMITED

SPECIAL! SPECIAL! SPECIAL! HIGH ON A HILLSIDE
$10,900
It would take the words of a poet to describe this gleaming white five-roomed stucco bungalow. Three bedrooms, lovely electric kitchen with family-sized nook. From the living-room an unsurpassed view of straits. This home is four years old and of the finest construction. SEE IT AND YOU WILL BUY.

NEAR GORGE ROAD, CITY
$6300
Six-roomed bungalow with cement basement. Hot-air furnace, separate garage. Excellent location. Non-corner. Immediate possession.

GORGE, WHITE STUCCO
$5950
Lovely modern home of four rooms with no steps. Utility room and garage. Immediate possession.

GORGE, $5950
Five-room siding bungalow with fireplace and light fir floors. Basement, furnace, Duroid roof, garage. 23 fruit trees. Many bulbs. Immediate possession.

JUBILEE DISTRICT, $5500
Six-room semi-bungalow with full cement basement. Furnace. Light floors, perfect condition inside and out. Good lot in garden and small fruits.

NIAGARA STREET JAMES BAY, $4750
Seven-room revenue-producer. Four excellent rooms for owner if desired. A good home and income proposition. Nice and well-kept garden. Fruit trees and berries. Immediate possession. Terms.

CLOSE TO NADEN AND DOCKYARD, $4750
Four-room siding bungalow with full cement basement and furnace. Modern kitchen, wired for electric range. Garden and fruit trees, greenhouse. $5,900 furnished.

NEAR CHAMBERS STREET CITY, $4300
Five-roomed bungalow with fireplace. Basement. Nice lot with fruit trees. Immediate possession.

SOOKE VILLAGE—$2000
Down handles this excellent almost completed 5-room new bungalow with one acre land. Ideal for retired couple. At present owner occupied with immediate possession. Balance of $1,000 on easy terms.

SAANICH BUY, $4000
Economical home of four rooms in perfect condition. Reduced for quick sale. Spotlessly clean. Good location. 12 CORDS OF WOOD INCLUDED.

319-30 SCOLLARD BUILDING
Phone B 1012 or E 4544
Nights Mr. Rogers, G 8806

EVERGREEN REAL ESTATE, LTD.
723 VIEW STREET G 4012

EASY TO HANDLE
$2000 Down for a cosy little bungalow of five rooms in a high location. Cement foundation and Duroid roof. Living-room, dinette, kitchen, two bedrooms and bathroom. Wired for power. Coved ceilings, recessed baseboards and other conveniences. And look at the low price. Only ... $4250 Full price.

$2500 Down handles a bungalow of five rooms. New Duroid roof, new septic tank and copper piping and wired for electric range. Cabinet kitchen with nook and many other modern facilities. Part basement with oil furnace. Good lot, cultivated, and some young fruit trees. ... $5850 Full price

$2500 Will give possession to this bungalow of five rooms. While not new, it is in an excellent state of repair. Full high basement and furnace, garage and workshop. All rooms are large and the grounds are in good shape. Close to the sea and bus service. The house is vacant and the full price only ... $6300

$3500 Down payment on a seven-room stucco house, with cement basement and furnace. Two bedrooms and bathroom up. Two bedrooms and good-size living-room, dining-room, kitchen and pantry down. Separate garage. Small fruits and trees. This home is in close-in Saanich, is structurally sound and clean, and the full price ... $5500 only

A few of many attractive listings

HUMPHRIES REALTY
844 FORT STREET

$145 INCOME
After all expenses paid on these two rooming-houses on one lot. Very close in. Two nice rooms and pantry, also workshop for owner. Both houses furnished. A real investment and living for the new purchaser—Can be purchased with $3,500 down, at the total price of ... $7350
Cash Offers Invited

6 ACRES
FIVE CLEARED. LOVELY RICH SOIL. THREE-MILE CIRCLE. NO ROCK. NEW 4-ROOM STUCCO BUNGALOW, FULLY MODERN, FULL BASEMENT, FURNACE, CHICKEN HOUSES, BROODER HOUSE, AND BARN FOR FIVE HEAD. A DANDY PROPERTY AT ... $10,000

OFF SHELBOURNE
A small 4-room stucco bungalow, plus a sunroom, hardwood floors, fireplace, Pembroke bath. Spotless condition throughout. Full basement containing furnace and garage. Nice level garden lot. Quick possession. Price ... $6500

CLOSE-IN SAANICH
An excellent 4-room bungalow. Living-room with fireplace, large kitchen, lots of cabinets, 2 fine bedrooms, 3-piece bathroom. Full basement with an extra bedroom, laundry trays and furnace. Separate garage. Chicken house. Large lot. 30 days possession. Price ... $5250

HUMPHRIES REALTY
844 FORT STREET Office, E 6111
Res., E 6111

BEAUTIFUL BUNGALOW
ON WHITTIER AVENUE
In as nice condition as the day it was finished five years ago. Lovely large living-room with attractive fireplace, two good bedrooms with large closets, bright spacious kitchen with wall-to-wall tile sink and lots of cupboard and closet space. Four-piece Pembroke bathroom, hardwood and edge-grain fir floors, inlaid linos, full cement basement with driveway garage, tubs and piped hot-air furnace. Well-laid-out garden and gone for the ridiculously low price ... $6700
Immediate Possession

KENNETH J. DAVIS
307 SCOLLARD BUILDING
B 3297 Mr. Vallance, E 8883

SIDE-BY-SIDE DUPLEX
WELL BUILT and in FIRST-CLASS CONDITION
POSSESSION of one suite can be arranged. High location with view. Seven rooms each. Fireplaces, hardwood floors. Furnace, bathroom, garage, basement, tarred quite. Property laid out in lawns and gardens. Stone fences on two sides. Taxes approximately $130. Price ... $12,600

J. H. Whittome & Co., Ltd.
B 9313 1012 BROAD STREET

78 HOUSES FOR SALE

OAK BAY
Close Beach and Bus
This SIX-ROOM HOME is situated south of Oak Bay Avenue and has a MAGNIFICENT GARDEN containing a very large variety of fruit trees and berries; also a GREENHOUSE. The house is in excellent condition has a full basement with NEW FURNACE and GARAGE. This home with a lot 50x260 will appeal to the garden lover. The price is only ... $6000
Please ask for MR. PASSMORE
Evenings, E 4255

OAK BAY
EIGHT-ROOM STUCCO HOT WATER HEATED family home. Large entrance hall, living-room, dining-room and den, each with open fireplace and fine oak floors. The dining-room has French windows opening on to a lovely garden. Upstairs: Master bedroom with large dressing-room and three other bedrooms. Separate bath and toilet. Easy access to [illegible]
Price ... $9500
Please Ask for MR. HOYLE
Evenings E 3158

CLOSE TO JUBILEE HOSPITAL
$3,500 CASH—BALANCE EASY TERMS
MODERN FIVE-ROOM STUCCO HOME. Entrance hall, large living-room with dining space, oak floors, THREE BEDROOMS. Fireproof garage and furnace in basement. This house, built six years, is of finest construction.
Price ... $8500
Please Ask for MR. SEEDHOUSE
Evenings E 8487

DUPLEX
FOUR ROOMS FOR OWNER
This duplex is CLOSE IN. Fine building with basement. Each unit is self-contained. Four-room suite rented. This property is unusually good value at ... $6500
Full Particulars From MR. PASSMORE
Evenings, E 4255
An Exclusive Listing

GORGE DISTRICT
HOME AND REVENUE. Seven-room semi-bungalow. 4 ROOMS for owner. 3 ROOMS RENTED for $24.50 monthly and children. Cement basement and furnace. $3,200 will handle, balance $30 a month. Owner leaving town will sell good furniture cheap. Full price ... $5500
Please ask for MR. PASSMORE
Evenings, E 4255

ISLAND INVESTMENT
COMPANY LIMITED
GROUND FLOOR, PEMBERTON BLDG.
1006 BROAD STREET PHONE G 7146-7
FIRE, AUTO AND LIABILITY INSURANCE

FAIRFIELD
$7350—This seven-room dwelling is very nicely situated on Richardson Street and possession can be had WITHIN TWO WEEKS. Full cement basement with furnace and laundry room, separate garage. Owner leaving city has reduced price for immediate sale.

BEAUTIFUL GARDEN LOT
$7500—Situated in the Quadra district, just beyond the city limits. Lovely six-room bungalow in spotless condition throughout. Basement, furnace and separate double garage. Almost ½-acre lot, beautifully laid out with fruit trees, rockeries, lawns, flower and vegetable gardens. Owner occupied and early possession guaranteed.

GORDON HEAD
MARINE DRIVE—NEAR OCEAN
$10,000—Delightful four-room stucco bungalow with ocean view and in perfect condition throughout. Full cement basement with OIL-O-MATIC HOT WATER HEATING. Double garage in which a bedroom has been very nicely finished, making an excellent guest room; ½-acre lot all in beautiful garden. A very fine assorted orchard, flower beds, lawns, etc. It will be a pleasure to show you this charming home, which is ideal for a retired couple.

INVESTMENTS
$21,000—Five-suite apartment block. Automatic oil heating, FRIGIDAIRES. Excellent location.

$10,500 — SIDE-BY-SIDE DUPLEX, situated close-in Fairfield district. Perfect condition throughout and BEST OF TENANTS.

$4750—Excellent rooming house (roppolian) netting over $80 per month. Five furnished units, including caretaker's suite. This is exceptional value.

ALEX. G. HILL & CO.
416 CENTRAL BLDG. G 8741

JOHNSTON & CO.
Est'd 1903 Ltd.
COMPLETE INSURANCE SERVICE

MOSS STREET
Quick possession on a well-built five-room stucco bungalow, nicely situated and handy to bus and schools. If you are looking for good value in a modern little home, here is your opportunity. Price ... $9000

NORTH SAANICH WATERFRONTAGE
One-acre lots with 100 feet of waterfrontage, good soil and nicely treed. This kind of property is at a premium, so if you are thinking of a Summer cottage in the future, now is your time to select your location. Priced at, on terms ... $1500

HOLLYWOOD DISTRICT
Five-room bungalow, full-sized basement with garage, piped furnace. Quick possession; $3,000 cash required. Full price ... $6300

Close to Hollywood Park. Seven-room house, newly decorated. Priced for quick sale at ... $3675

Member Real Estate Board of Victoria
1314 BROAD ST. PHONES E 8341-2

QUADRA DUPLEX
Located within two miles of town on good bus route. There is a five-room suite for the owner and a four-room self-contained suite upstairs rented at $35 per month. Partial basement, hot air heat, separate garages. Lovely grounds. Early possession.
$8500

VIEW ROYAL
This cozy four-room bungalow is a first-class buy. Attractive living-room with fireplace, large bedrooms and nice, airy kitchen. Cement basement with hot water heating plant. Separate garage. Large, nicely-treed garden lot.
$6500

GORGE
Smart four-room stucco bungalow. Close to stores, school and bus. Separate garage. Nice view of Gorge waters.
$5500

NEWSTEAD REALTY
(Member Real Estate Board of Victoria)
1014 BROAD STREET E 7194

VIEW ROYAL
Prewar-built semi-bungalow of seven rooms. Basement and furnace. Two bedrooms and four-piece Pembroke bathroom down. Two bedrooms up, one with hot and cold water. Picturesque view overlooking Esquimalt Harbor. View of distant mountains framed in arbutus and fir trees. A fine family home and a very desirable property.
PRICE ... $10,000

Alfred Carmichael & Co. Ltd.
1218 BROAD ST. G 7341

OAK BAY SPECIAL—$11,500
Ultra-modern five-room stucco bungalow, one year old. Extra fine rumpus room in basement, large living-room with fireplace wide hall, large dinette, tiled sink in lovely kitchen, two large bedrooms; two-car garage. This is an exceptionally good house selling at cost. Apply 861 Transit Road. No agents, please.

78 HOUSES FOR SALE

P. R. BROWN & SONS
LIMITED

NORTH QUADRA
A beautiful stucco home, high location, unobstructed view. Five years old and built of the finest material obtainable at that time. Large living-room with open fire, guest-size dining-room, smart modern kitchen with electric range tiled. Laundry room off kitchen, two grand bedrooms and bathroom. Upstairs one guest room and one uncompleted bedroom. Halls and stairways tastefully carpeted. Full high cement basement, furnace with air-conditioning unit. Two-car garage. Beautiful garden in lawns and shrubs. Property includes two large valuable lots. Owner leaving for States instructs immediate sale. Price includes Venetian blinds in addition to electric range and carpets. We recommend the delightful residential properties. Property at the low price of ... $11,550

OAK BAY
NEAR WINDSOR PARK. A fine 5-room stucco bungalow built by present owner three years ago. Humpus room in basement. All up-to-date rooms. $11,550
Thirty days possession

FAIRFIELD
MOSS STREET. Six-room bungalow, full basement, garage, in spotless condition ... $6300

FERNWOOD
Almost-new stucco bungalow, living-room, kitchen, nook, utility room with laundry, one bedroom. Furniture may be purchased if desired ... $4200

NEAR SEAFRONT
A splendid white stucco bungalow, 6 rooms, full basement, garage. Two nicely secluded lots in lawns and garden. Easily the best buy at today's market ... $8000

GORDON HEAD
FIRST TIME OFFERED FOR SALE. Undoubtedly one of the finest blocks in Southern Vancouver Island. Approximately 10 acres deep rich soil with a million-dollar view from every acre. We will sell this land in one parcel or in ½-acre lots as desired. Protective building restrictions will be arranged. Full details at office only.

P. R. BROWN & SONS
LIMITED
Established 1890
Members Real Estate Board of Victoria
1112 BROAD ST PHONE G 7173
Evenings:
Mr. Ulrich, E 4260 Mr. Kinley, B 4053
Mr. Prisk, G 3419 Mr. O'Toole, G 1275

RITHET — G 1722
75 YEARS OF REPUTABLE BUSINESS

OAK BAY
Situated close to good beach and transportation, white siding semi-bungalow, not two years old and in spotless condition. Entrance hall, large living-room with tiled fireplace, full-size dining-room, two good-sized bedrooms, 4-piece Pembroke bath, spacious kitchen with tiled sink and built-in features, concealed stairway to two unfinished bedrooms. Grand high-ceiling basement, laundry trays and piped hot air heat. Tapestry plastering, oak floors and Venetian blinds. Large separate garage with overhead door. Approx. 200-ft. lot. Half cash handles. Early possession. Price ... $10,500

DALHOUSIE STREET
Modern five-room stucco bungalow, 5 years old. Built under N.H.A. Entrance hall, nice living-room, full dining-room, modern cabin

78 HOUSES FOR SALE

GORGEOUS VIEWS

White stucco bungalow, 4 miles from city on HIGH LOCATION, consisting of 7 rooms (1,600 sq. ft.), on 5½ acres, with lovely garden, numerous bulbs, lily ponds, double garage, horse stable. Fireplaces in den, large living and dining-rooms. Everything in excellent condition and recently decorated. Prewar built and a truly lovely home. IMMEDIATE POSSESSION. $15,000

ATTENTION, FARMERS

12 acres (all revenue earning), only 4½ miles from city. 7-room house with Duraflt roof and recently decorated, numerous fruit trees, city light and water to all buildings and chicken houses. $1,000 cash and balance on terms will handle. $9500

OAK BAY

6-room house, south of Avenue, ideally suited for a family home (3 bedrooms and [illegible] type of house, same must be seen to be appreciated. To effect quick sale, price reduced to $7875

STEWART CLARK & CO.

914 PEMBERTON BLDG. G 1933
EVENINGS, E 7373

FAIRFIELD

A very choice fire-room stucco bungalow in spotless condition. Entrance hall, living-room with fireplace, dining-room, cabinet kitchen, two nice bedrooms, four-piece bathroom with tile floor. Hardwood floors. Full basement with hot-air furnace. Drive-in garage. Neat garden. One block to sea. This is one of the most attractive bungalows in High Fairfield. Very quick possession. Some terms. Price $7950

Five-room stucco bungalow, lower Moss Street $6850

Fleming Gardner & Co.

304 SCOLLARD BLDG. G 7741
Night: B 4697

JAMES BAY

Home and revenue. A six-roomed house with upstairs rented at $25 per month. Three rooms vacant for owner. Price only $3000

GEORGE RANDALL

1303 DOUGLAS ST. G 8100

79 WANTED TO BUY—HOUSES

A FIVE OR SIX-ROOM BUNGALOW IN good district. Must have garage or room to build one. No agents need apply. Box 1794, Colonist.

A GOOD HOME WANTED, IN GOOD locality. I'm not an agent advertising, I'm a bona fide cash buyer. What have you got? Box 2002, Colonist.

A CALL AT PEMBERTON'S WILL SELL your home. Listings appreciated; any district. 625 Fort Street—G 8124.

A FIVE OR SIX-ROOM HOME ON ONE acre or more, near school. I will pay up to $8,000 cash. Box 2578, Colonist.

A 3 TO 5-ROOM HOME WANTED, WITH or without basement. No agents. Box 2530, Colonist.

FIVE ROOMS, MODERN, BASEMENT preferred; good location close to transportation; $5,000 cash; no more. No agents, please. Phone G 1026.

FOR REALLY LIVE, QUICK, SENSIBLE service, list your home with Central Realty. B 2137. Clients waiting.

NINE CIVIL SERVANTS TRANSFERring from Ottawa for pension purposes. MUST have homes. Submit everything you have for sale or rent. Urgent. Post Office Box 441, Victoria, B.C.

PRAIRIE COUPLE HAVE THE CASH for a good home in a good district. Some seclusion, two or three bedrooms, basement preferred. No agents, please. Box 1402, Colonist.

REVENUE HOME WANTED — GOOD REVENUE $8,000 to $7,000. 7 to 9 rooms. James Bay, or any part of city close in. Please call MR. THORNLOE at G 8175.

SMALL BUNGALOW, NEAR DOWNtown district. Suitable for conversion into medical-dental clinic. Give particulars please. Box 2575, Colonist.

WANTED! WANTED! WANTED! THREE CLIENTS HAVE FROM $1,800 TO $1,500 cash for homes. Please phone IAN ALCOCK.

PEMBERTON, HOLMES, LTD.
625 Fort Street G 8124

WE HAVE MANY BONA FIDE BUYERS waiting for suitable properties of all types. Please let us have your listings and be assured of prompt action.

F. W. MOORE & CO.
636 Johnson Street Phone E 7841

WANTED FOR CLIENT WITH $18,000 cash—SIX-SEVEN-ROOM BUNGALOW in Uplands district; must have minimum three bedrooms, preferably all one floor. Phone Mr. Day, E 4117.

WANTED—TWO OR THREE-ROOM cottage; bathroom; no basement; close in transportation. All cash, between $1,500 to $1,800. Box 2751, Colonist.

WANTED NOW FOR CASH—HOME, preferably a bungalow, in James Bay or elsewhere really close to town. Must not have many steps. Box 2175, Colonist.

WANTED BY TEACHER—FIVE-ROOM bungalow within walking distance of Victoria West School. Four rooms with den considered. Phone E 5972.

WANTED—PLACE FOR ONE PERSON, reasonable. Phone E 4426, or Box 2741, Colonist.

WANTED—SMALL WATERFRONT modern cottage. Cash. 238 Gorge West. G 2478.

LISTINGS WANTED

"Buyers Waiting"

FOR HOMES OF ALL SIZES and prices in all parts of Greater Victoria. If you have property for sale any place in Esquimalt, Oak Bay, Saanich or Victoria, please let us have particulars of same.

L. M. ROSEVEAR & CO., LTD.
110 Union Building
613 View Street Phone G 4041

WANTED FOR CLIENT
FIVE-ROOM BUNGALOW—OAK BAY
Automatic H.W. Heating
VAN DER VLIET, CABELDU & MAY LTD.
Phone E 7174

PLEASE LIST YOUR PROPERTIES
D. D. McTAVISH
607 Fort Street Phone E 9814

80 PROPERTY FOR SALE

A BEAUTIFUL SEA-VIEW PROPERTY—Two or three lots left. Owner, Belmont 67.

BEAUTIFUL LOT FOR SALE, SIZE 82X124. City. E 8208.

BEAUTIFUL CITY-GORGE LOT—WITH 11,000 ft. of lumber. Box 2701, Colonist.

BURNSIDE—ALBION, HIGH CORNER lot for sale, ready for building.

CHOICE BUILDING LOT, HELMCKEN on Portage Inlet, fine level lot, good soil. Apply J. McQuillan, Colquitz 218 Y. Terms can be arranged.

CHOICE LOT IN HEART OF OAK BAY Junction district, close to Rockland Avenue. Sacrifice for quick sale; 50 x 130; for $867. Phone G 3315, after 4 p.m.

CHOICE LOT, 63X120, LEVEL GROUND, Lake Hill district; $800 or near offer. Box 2807, Colonist.

EXCELLENT RESIDENTIAL LOT, 50X130—In good location; near public and high schools. Owner leaving city, and will sell cheap. Phone B 2771, evenings.

FOR SALE—LOT WITH BUILDING—Ready for shop, or to be converted into four-room house. Cash and terms. 840 Cralgflower Road.

FOR SALE—LOT AND FOUNDATION, corner Fairfield and Thurlow. Phone B 1896. Price $1,050.

LOTS FOR SALE—LANGFORD. 50'X140'. Apply J. Plum, Saturdays and Sundays, on Prail Road; on week-days, 1094 Lockley, Esquimalt.

OVER FIVE ACRES—CEDAR HILL—Shelbourne district. Used up to now as market garden. Good soil. $2,000. Or will consider selling half for $2,000. Please call Mr. Douglas Hawker at Ted Hawkes & Co., G 8175, or evenings, G 8176.

80 PROPERTY FOR SALE

SMALL CLEARED AUTO COURT SITE, overlooking the sands at Qualicum Beach, $1,800. Also ¾-acre building site, $975. Apply Box 84, Qualicum P.O., V.I.

SEAFRONT LOTS, F. SOORE, SPLENDID beaches from $450. Mgr. Churchill Hotel.

SHELTERED WATERFRONT PROPerty: 80 ft. frontage by 240, in View Royal; $1,950, or near offer. Phone B 4426.

TWO LOTS, 50x115, CEDAR HILL DISTRICT; good soil; reasonable. Apply owner, 583 Paradise.

WANTED—LOT ON OR NEAR SHAWNIGAN LAKE. Phone G 5207.

UNRESTRICTED LOT NEAR HELMCKEN Road required by cash client. If you have a lot in this area, I can dispose of it quickly for you at a fair price. Please call Mr. Douglas Hawkes at Ted Hawkes & Co. Phone G 8175, or evenings, E 7357.

$50 DOWN AND $10 PER MONTH buys a cleared lot in new district. STRICTLY AREA JUST BEHIND ROSS Road (build yourself what you want). Full price, $325. Ted Hawkes & Co., 1815 Douglas Street. Phone G 8175.

$50 DOWN AND $10 PER MONTH handles either of 2 high cleared lots, Mt. Tolmie district, 66x125. Full price $225. Ted Hawkes & Co., 1815 Douglas. G 8175.

$2 LOTS SOLD BY TED HAWKES & Co. January and February alone. The listing of your lot is respectfully solicited. G 8175.

ESQUIMALT

Corner lot on Esquimalt Road, in the centre of the business district. Ideal building site. $750

P.O. BOX 547 OR PHONE E 1188

CHOICE BUILDING LOTS!

HELMCKEN - PORTAGE INLET DISTRICT—Nine level lots, good soil. Sell together, or separately for $350

ESQUIMALT—NICE CORNER LOT, close to Saxe Point, ready for building, and including plans and permit for bungalow $850

CITY—Close to Royal Jubilee Hospital, in first-class spot for a duplex, etc.; 80-ft. frontage, on quiet street $1,000

VIEW REALTY LTD.
201 Central Bldg. Phone G 3213

$995—CLEARED LOT, GLASGOW AVE., North Quadra district, Saanich. 5 acres, Cedar Hill, Shelbourne district, used till now for market gardening, well drained, $1,800. TED HAWKES & CO., 1815 Douglas. G 8175.

$350—ZONED FOR LIGHT INDUSTRY. Good 50-ft. lot on Superior St., near St. Lawrence. Ted Hawkes & Co., 1815 Douglas. G 8175.

RITHET—G1722

RESORT PROPERTY

Over ½ acre of lakefrontage and over 300 acres of park-like property (150 acres cleared), admirably suited for a dude ranch, auto court, all-year-round resort, etc., swimming, boating, fishing, hunting, riding and hiking right on the property. Buildings include frame bungalow with modern plumbing, garage, barn, chicken houses, cabin and workshop. Good highway. One of the few properties of this type available today, and it won't be on the market long at $16,800

SHAWNIGAN LAKE—200 feet frontage on the lake, secluded, 4-room bungalow with fireplace, part basement. Large lot. An ideal Summer or permanent home. $5000

SHAWNIGAN LAKE—This property has 300 feet frontage on the lake, with a safe shallow beach, approximately 1 acre of land, several fruit trees and a 6-room house. Close to station and stores. Property alone well worth the price asked of $3800

Rithet Consolidated, Ltd.

Est. 1871
Member Real Estate Board of Victoria
1117 WHARF STREET PHONE G 1722
Evenings:
Mr. Cuskacre, E 7930 Mr. Belcher, G 3694
Mr. Lovitt, G 048

PROSPECT LAKE DISTRICT

2.6 acres, mostly cleared, all fenced. One acre rich chocolate loam. Balance light. 150 raspberry canes, 200 strawberry plants, 14 mixed fruit trees. Four-room unfinished house. Electric light available. Southern slope. Nice view. Close to store, school, bus. PRICE $4200

SOOKE RIVER

Unimproved lot of 3.81 acres. Approx. 224 feet river frontage. Taxes $2. PRICE $660

ALFRED CARMICHAEL & CO., LTD.

1216 BROAD STREET G 7341

NORTH SAANICH

There is a good selection of small blocks of acreage with excellent soil at a fair price in this district.

Victorians know and enjoy the Saanich Peninsula and many have acquired a bit of acreage for later development.

A little place in the country within easy reach of the city is the dream of an increasing number.

We shall be pleased to show you a selection of parcels

SPARLING

Estate Agent at Sidney Estab. 1925

SACRIFICE

$880—Sherwood Avenue lot, Queenswood, 134 ft. x 125 ft. Terms half cash or SUBSTANTIAL REDUCTION for all cash.

Here Is Your Opportunity

ALFRED CARMICHAEL & CO., LTD.

1216 BROAD STREET G 7341

81 PROPERTY WANTED

A LOT WANTED, VICINITY BRIGHTON Richmond or Oak Bay. Box 2657, Colonist.

OAK BAY LOTS WANTED FOR CASH CLIENTS. PLEASE CALL MR. HARRY FOSTER AT TED HAWKES & CO., G 8175, OR EVENINGS B 1592.

82 ACREAGE FOR SALE

FOR SALE—2 1-3 ACRES OF LAND, three-mile circle, Lake Hill. Apply 3965 Cedar Hill Crossroad. Phone B 5056.

SELL OR EXCHANGE—FARM OF 133 acres: 40 acres of rich bottom land cleared; four-room house; five miles south of Nanaimo; value $8,000; for house of same value in Victoria or near vicinity. Will consider cheaper house and cash. Box 2701, Colonist.

10 ACRES WITH HOUSE AND GARland Highway, $2,500. $700 cash. Box 2572, Colonist.

3 ACRES, CLEARED—CITY LIGHT, water, and good view; $550 per acre, including pipe, etc. 4245 Douglas Street.

85 FARMS FOR SALE

ALBERTA FARMS FOR SALE. J. W. Wilties, 518 Cornwall Street, Victoria.

FIVE-ROOM, MODERN HOUSE ON seven acres; four cleared; fruit trees and berries; chicken house, barn, woodshed, workshop. Apply W. Wicks, Cobble Hill. Phone Cobble Hill 3 Y 3.

DAIRY FARM
TEN MILES FROM THE CITY

24 ACRES OF GOOD, RICH LAND—Cosy FOUR-ROOM BUNGALOW, fully modern. Living-room (15x21), two nice bedrooms, bathroom, nice kitchen; good barn, equipped with milking machine, and all the necessary appliances of a good dairy farm. Milk houses and other good buildings. There are seven milking cows, 15 heifers, veal calves, pigs, one three-year-old purebred Jersey bull. Lots of good water with electric pump. Price—WITH THE STOCK $18,000
$16,000 WITHOUT THE STOCK

It would be impossible to put all the details regarding this farm in one ad, so please call in at our office and let us take you out to see it.

SPENCER, HYLAND & CO.
204 Scollard Bldg. Phone B 2159
Evenings—E 9230 and B 2970

85 FARMS FOR SALE

VALUE PLUS

SEVEN ACRES VALUED AT $2,700—Two 200/20 modern chicken houses, valued at (exclusive of electrical equipment) $5,600; FOUR-ROOM BUNGALOW; modern plumbing; cement basement; valued at $3,000. Total value, $12,900. Valuable equipment throw in makes this the best buy since 1929, at the price of $8400

SPENCER, HYLAND & CO.
208 Scollard Bldg. Phone B 2159
Evenings—E 9230 - B 2970

10 ACRE POULTRY FARM ON ISLAND Highway at Langford. Immediate possession to 4-roomed house, 2 chicken houses, brooder house, garage and workshop, and good 1-roomed shack. $7,500. Apply Scott & Peden Ltd., or your real estate agent.

161 ACRES, 42 MILES NORTH OF EDmonton, Alta.; $1,800. Phone B 1470.

[illegible] half a century.

$4950—18 acres, picturesque wooded land. One-room shack, chicken house and garage. Half acre on orchard, rasps and strawb. Good well water. Property separated by road. Situated 8 miles from Victoria, on Old West Road.

CONYERS-WILDERS CO.

See L. G. Wilkinson or W. H. Hilton
621 BROUGHTON STREET

The keen demand for these lots and in order to be fair to all has necessitated calling for

Tenders for the Purchase of Lots Lansdowne Heights

Sealed tenders will be received by the undersigned until twelve o'clock noon on the 10th day of April, 1947, for the purchase of Lots 34, 35, 36 and 37 on the south side of Lansdowne Road, about midway between Cadboro Bay Road and Foul Bay Road, Victoria, B.C., and also Lots 1, 2, 32 and 33 adjoining and to the south and southwest of the above facing on Henderson Road. A deposit of 10% of any tender must be included. The highest or any tender may not necessarily be accepted. Further details may be obtained from the undersigned.

THE B.C. LAND & INVESTMENT AGENCY, LIMITED
922 Government Street, Victoria, B.C.

ESTATE OF BERNT AUGUST GUNDERSEN, SOMETIMES KNOWN AS GUNDERSON AND SOMETIMES KNOWN AS HAGERUD, DECEASED.

NOTICE TO CREDITORS

NOTICE IS HEREBY GIVEN that all creditors and other persons having any claims or demands against the estate of Bernt August Gundersen, sometimes known as Gunderson and sometimes known as Hagerud, deceased, late of Sassenos, Vancouver Island, in the Province of British Columbia, who died intestate on or about the 26th day of January, 1947, at the City of Victoria, Province aforesaid, Administration of whose estate was granted on the 25th day of March, 1947, in the Victoria Registry of the Supreme Court of British Columbia, to Rupert Leslie Cox, Official Administrator for the County of Victoria, are hereby required to send by post prepaid full particulars in writing of their claims and demands, verified by Statutory Declaration, to the undersigned, on or before the 29th day of April, 1947; and all parties who have any assets belonging to or who are indebted to the said deceased, are required to forward particulars of same to me forthwith; and that the said Administrator will, after the last-mentioned date, proceed to distribute the assets of the said intestate among the parties entitled thereto, having regard only to the claims and demands of which he shall then have had notice.

AND TAKE FURTHER NOTICE that pursuant to Section 28 of the "Trustee Act," the said Administrator will not be liable for the assets of the said intestate, or any part thereof so distributed to any person or persons of whose claims and demands he shall not have had notice at the said 29th day of April, 1947, and that he will make final distribution of the assets at the expiration of one year after the death of the said deceased.

DATED at Victoria, B.C., this 29th day of March, 1947.

R. L. COX,
Official Administrator, County of Victoria; Administrator of the Estate of Bernt August Gundersen, sometimes known as Gunderson and sometimes known as Hagerud, deceased.
519 Central Building,
Victoria, British Columbia

Maynard & Sons

Auctioneers and Appraisers
Since 1902

Consolidated Whaling Company Sale
on view all day today
9 to 5
DAYS OF SALE
Monday and Tuesday
See Today's Times and Sunday's Colonist for Details

MAYNARD & SONS - Auctioneers
731-733 Johnson St. G 5921

QUICKIES

"Fish! Where did you get them—with a Colonist Want Ad?"

Canadian Preferred Stocks

(T. R. Burns & Co., Ltd.)

	%	Bid	Asked
Acadia-Atl.	5	105	
A-C Tel. ($50 par)	4½	51½	52½
B.C. Elec.	6	105½	106½
B.C. Tel.	6	113	116½
Calgary Pwr.	6	106½	
Can. Bread	4½	102½	105
Can. Industries	7	185	
Can. Utilities	5	101½	103
C.W. Nat. Gas	6	106	108
Dom. Malting	5	105	
Dominion Tx.	4½	104	104½
Freiman	4½	98½	100
Gatineau	5½	109	111
G.T. Wares	5	105½	106½
Holt-Renfrew	7		160
Ogilvie Flour	7	181	
Ottawa Pwr.	6	107½	109
Power Corp.	6	110	111
Price Bros.	4	102	102½
Simpsons	4½	104½	105
Standard Chem.	5	102	103
Geo. Weston	4½	108½	109½

Closing Averages

(James Richardson & Sons)

TORONTO

Twenty industrials, 174.96, down .06.
Twenty golds, 108.72, up .47.
Ten base metals, 88.58, down .28.
Fifteen Western oils, 24.10, up .07.
Total sales, 1,639,000.

MONTREAL

Twenty industrials, 124.4, up .5.
Ten utilities, 71.8, up .7.
Thirty combined, 108.5, up .5.
Ten pulp and paper, 351.25, up 4.17.
Fifteen golds, 73.90, up .28.
Total sales, 204,000.

VANCOUVER

Twenty golds, 81.15, up .57.
Ten base metals, 101.98, off 1.67.
Fifteen oils, 91.56, off .06.

Pacific Club Observes Annual Dinner

More than 200 members of the Pacific Club met last night on the club premises to observe the annual dinner and a full evening's entertainment and music.

Charles Brown, club president, in his address to the gathering, briefly reviewed the history of the club, and noted that it had been in existence [illegible] half a century.

A toast to the club was proposed by Magistrate Henry C. Hall.

E. P. (Ted) Fox replied to the toast.

Billiard prizes were presented during the evening by two guests, B.C. Police Commissioner T. W. S. Parsons and Victoria Police Chief J. A. McLellan.

Club open championship, won by Charles Lawrence, with John Fox runner-up, was presented by Commissioner Parsons, and the club handicap championship went to Carl Brand with James Dewar runner-up, presented by Chief McLellan.

Reiterate Pledge On Air Park

In a special resolution passed Thursday night by a special meeting of the executive and development committee of the Memorial Airpark Association, the group reiterated its original pledge that there would be no expansion of the airpark beyond the 37 acres granted by the city.

It was pointed out that future expansion would better serve urban communities if airparks were decentralized in the same manner as original parks.

Regret was expressed regarding misunderstanding in some quarters concerning, the proposed air park, and it was announced the association executive were open to constructive suggestions.

Move to Stop Tractors Used For Trucking

Farm tractors, now exempt from vehicle licence fees, will have to be licenced if they are used for anything but strictly farm purposes, under an amendment to the Motor Vehicle Act, introduced in the House yesterday by Attorney-General Gordon Wismer.

Action followed representations [illegible] committee on agriculture that some farmers were using tractors as trucks, to haul products to market over the highways, and sometimes bring back supplies not only for themselves but also for neighbors, hurting the livelihood of licensed trucking operators.

The bill provides a new definition of "implements of husbandry" exempt from licence fees. Those used merely for transportation from one part of a farm to another will not have to be registered, but if they carry passengers or goods over highways they will be subject to the fees imposed on all other motor vehicles.

The House committee was told that some farmers were even using their tractors to take their families to shows in the evening.

Under the same amendment, children under the age of 15 years will not be permitted to drive an "implement of husbandry" on any public highway.

Wins Billiard Title

H. H. Lawrence won the open billiards championship of the Pacific Club Thursday when he defeated J. H. Potts, 500-473, in the finals. Lawrence received the club trophy at the annual dinner last night.

ALL-STAR SOCCER

All-star intermediate soccer team will hold a workout at Royal Athletic Park Monday at 7 p.m. All players selected are asked to attend.

MINOR COLLISION

A car and a motorcycle were damaged in a collision at the corner of Douglas and Superior Streets at 9:45 last night, city police reported.

The car was being driven east on Superior Street by H. D. Rutland, 707 Pine Street. The motorcycle was driven by Douglas R. Pitt, 2686 Heath Drive, police said.

No one was injured and the damages were minor, according to police.

TENDERS CALLED

Tenders for additions to the land registry office in the New Westminster court house were called yesterday by the Provincial Department of Public Works. The project is estimated to cost $40,000.

Tenders will close here at noon April 28.

EAGLES BASEBALL WORKOUT

Eagles baseball team will hold a workout at Macdonald Park tomorrow at 2 p.m. Manager Gar Taylor requests that all last year's players and others interested to turn out.

SPRING 1¢ SALE

The Original Rexall

ONE CENT SALE

SUMMER 1¢ SALE

At the

OWL DRUG STORE

Monday, Tuesday, Wednesday, Thursday—March 31, April 1, 2, 3

REXALL REMEDIES *and* PURETEST PRODUCTS

REMEDIES

73c box Asthma Powder, 4 oz. 2 for 76¢
$1.00 bot. Rexall Blood Purifier, 16-oz. 2 for $1.01
35c btl. Sani-Fed Corn Solvent 2 for 36¢
40c pkg. Sani-Fed Foot Powder 2 for 41¢
$1.00 bot. Rexall Hypophosphites Comp. 2 for $1.01
25c bot. Rexall Peroxide, 4 oz. 2 for 26¢
35c bot. Rexall Liquid Green Soap 2 for 36¢
$1.50 bot. Rexall Nerve Tonic with Vita-min B-1 2 for $1.51
50c bot. Rexall Quick-Acting Liniment 2 for 51¢
$1.00 bot. Sarsaparilla Tonic 2 for $1.01
50c bot. Rexall Milk of Magnesia, 25-oz. 2 for 51¢
$1.00 bot. Pepton Tonic, 20 oz. 2 for $1.01
29c bot. Opeko Artificial Vanilla Flavoring 2 for 30¢
25c bot. Elkay's White Shoe Cleaner 2 for 26¢

ANTISEPTICS

89c bot. Kleenzo Liquid Antiseptic, 16-oz. 2 for 90¢

VITAMIN PRODUCTS

Puretest Cod Liver Oil, fortified 10 times Vitamin A and D potency 2 for $1.01
$1.00 Bottle
$1.00 bot. Rexall Cod Liver Oil Emulsion 2 for $1.01
70c box Puretest Vitamin B Tablets, 1 Mgm., 333 Units, 100's 2 for 71¢
$1.00 bot. Tasteless Extract Cod Liver Comp. 2 for $1.01
79c bot. Puretest Yeast and Iron Tablets, 100's 2 for 80¢

VITAMIN CAPSULES

$1.10 box of Puretest Multiple Vitamin Capsules, 50's 2 for $1.11
$1.85 box Puretest Multiple Vitamin Capsules, 100's 2 for $1.86
$1.75 box Puretest Pteramilin, 50's 2 for $1.76
$1.85 box Puretest Vitamins and Minerals Capsules, 50's 2 for $1.86
$3.25 box Puretest Vitamins and Minerals Capsules, 100's 2 for $3.26
$1.00 box Puretest Wheat Germ Oil Capsules, 50's 2 for $1.01

PILLS AND TABLETS

25c box Antacid Gas Tablets, 40's 2 for 26¢
25c box Puretest Asa-Rex (A.R.A.) Tablets, 36's 2 for 26¢
50c box Rexall Asthma and Hay Fever Tablets, 36's 2 for 51¢
25c One Minute Headache Powders (tablet form), 24's 2 for 26¢
35c box MI 31 Antiseptic Throat Tablets, 24's 2 for 36¢
35c bot. Milk of Magnesia Tablets, Minted, 85's 2 for 36¢
$1.00 bot. Milk of Magnesia Tablets, Minted, 250's 2 for $1.01
25c box Rexall Orderlies, 24's 2 for 26¢
50c box Rexall Orderlies, 60's 2 for 51¢
39c box Boots' Iodized Throat Tablets, 30's 2 for 31¢
25c box Boots' Melolds 2 for 26¢

OINTMENTS

60c tube Analgesic Balm 2 for 61¢
25c jar Carbolic Salve 2 for 26¢
50c jar Rexall Eczema Ointment 2 for 51¢
25c jar Rexall Healing Salve 2 for 26¢
50c tube Pile Ointment 2 for 51¢
50c jar Scabies Ointment 2 for 51¢
60c jar Sinarin Ointment 2 for 61¢
50c tube Puretest Tannic Acid Jelly 2 for 51¢

FOR COUGHS, COLDS

$1.00 bot. Rexall Cod Liver Compound with Creosote, 16 oz. 2 for $1.01
50c bot. Rexall Nose and Throat Relief with Ephedrine (Oily) 2 for 51¢
50c bot. Rexall Nose and Throat Relief with Ephedrine (Aqueous) 2 for 51¢
50c bot. Dextilosa Cough Syrup 2 for 51¢
25c box Bizex Quinine Bromide Comp. (Laxative) Tablets, 24's 2 for 26¢

PURETEST PRODUCTS

25c pkg. Boracic Acid, 4 oz. 2 for 26¢
25c Package Puretest Epsom Salt, 16 oz. 2 for 26¢
25c bot. Puretest Tincture Iodine, 2½ oz. 2 for 26¢

STATIONERY

60c box Marylaine Correspondence Cards, Linen finish 2 for 61¢
35c Patricia Social Notes, 24 sheets, 24 envelopes 2 for 56¢
50c Blossom Time Linen Laid Finish Papeterie, 30 sheets, 30 envelopes 2 for 51¢
40c Butterfly Papeterie, Vellum finish, 24 sheets and 24 envelopes 2 for 41¢
40c Queen's Court, Vellum Finish Papeterie, 12 large sheets, 12 note sheets, 24 envelopes 2 for 41¢
75c Fashionette Papeterie, 30 sheets, 36 envelopes deckle edge 2 for 76¢
10c pkg. Blue Lined Envelopes 2 for 11¢
10c pkg. Serenade Vellum Finish Envelopes 2 for 11¢
15c pkg. Delray Linen Laid Envelopes 2 for 16¢
20c pkg. Lord Baltimore Linen Laid Envelopes 2 for 21¢
15c Pinelynn Fabric Note Pads, Ruled 2 for 16¢
25c Serenade Fold-Over Pads, Vellum Finish 2 for 26¢
25c Marigold Fold-Over Pads, Linen Laid Finish 2 for 26¢
15c Marigold Note Pads, Linen laid 2 for 16¢
30c Marigold Letter Size Pads, Linen Laid 2 for 31¢
5c Monogram Lead Pencils 2 for 6¢
25c Lord Baltimore Pads, Linen Laid 2 for 36¢
5c Dixon Erasers 2 for 6¢
15c bottle Old Colony Fountain Pen Ink 2 for 16¢
15c bottle Old Colony Mucilage 2 for 16¢

IN DRUGS, IF IT'S REXALL . . . IT'S RIGHT

There's a world of meaning in that simple statement, and no quicker way to tell you of the rigid scientific control that insures the quality and safety of every REXALL PRODUCT. That control begins and ends in the ultra-modern, expertly staffed Rexall Laboratory, where every step of manufacture is carefully supervised to insure absolute conformity to Rexall standards of purity and quality.

To get acquainted with the quality of Rexall products step in during our sale and buy any one of the products listed at the advertised price and receive another one just like it for ONE CENT. It's your chance to know Rexall and save money!

THE Rexall STORE

SUNDRIES

30c Kleenzo Tooth Brush, Nylon Bristles. Three popular styles 2 for 51¢
20c Kleenzo Child's Tooth Brush 2 for 21¢
40c Kleenzo Tooth Brush, Nylon Bristles 2 for 41¢
15c Jiffy Gent's 4½-inch Dressing Comb 2 for 16¢
15c Jiffy Pocket Comb 2 for 16¢
10c Jiffy Bobby Comb 2 for 11¢
25c Jiffy Dressing Comb, Men's or Ladies' 7-inch 2 for 26¢
25c Jiffy Dressing Combs, 7½-inch, assorted colors 2 for 26¢
35c Jiffy Ladies' Combs, Black, 9-inch 2 for 36¢
20c Vim, 'a to z a 1 you, First Aid Zinc Oxide Plaster, waterproof 2 for 21¢
$1.00 Crib Sheeting, 27 inches by 36 inches 2 for $1.01
60c pkg. Rexall First Aid Thermal Wool 2 for 61¢
25c box Sun Glasses, assorted colored lens 2 for 26¢

BEAUTY AIDS—DENTAL *and* SHAVING NEEDS

FACE POWDERS

85c box Jasmine or Southern France Face Powder 2 for 66¢

FACE CREAMS

40c bot. Langlois Cream of Almonds 2 for 41¢
80c bot. Gardenia Liquid Skin Softener 2 for 61¢
50c jar Camelia Cream, Cold or Powder Foundation 2 for 51¢
80c bot. Silque Hand Lotion 2 for 61¢

FOR THE BATH

$1.10 box Langlois Lavender Lorie Apple Blossom or Fine Bougha Bath Crystals 2 for $1.11
85c jar Gardenia of Southern France Bath Crystals 2 for 86¢
$1.25 box Camelia Bath Powder 2 for $1.26
$1.00 box Langlois Lavender Bath Powder (with puff) 2 for $1.01

FOR THE HAIR

85c bot. Rexall "97" Hair Tonic 2 for 66¢
$1.10 bot. Rexall "97" Hair Tonic 2 for $1.11
39c bot. Riker's Emulsified Cocoanut Oil Shampoo 2 for 30¢
60c bot. Jasmine Liquid Brilliantine 2 for 41¢
40c tube Glco-Kreme Hair Dressing 2 for 41¢
40c bot. Lorie Liquid Brilliantine 2 for 41¢
80c bot. Silque Shampoo 2 for 61¢
60c Langlois Lavender Petroleum Hair Rub 2 for 61¢
40c jar Langlois Lavender Brilliantine Solidified 2 for 41¢

FOR THE TEETH

39c tube Kleenzo Dental Cream 2 for 31¢
60c tube Kleenzo Dental Cream 2 for 46¢
39c pkg. Pearl Tooth Powder 2 for 30¢
43c tube Rexall Milk of Magnesia Tooth Paste 2 for 44¢
40c pkg. MI 31 Tooth Powder with Sodium Perborate 2 for 41¢
56c pkg. Rexall Dental Fix 2 for 51¢

TOILET LOTIONS

85c bot. Lorie Eau de Cologne or Old English Lavender—they're very refreshing 2 for 61¢

TALCUMS

27c pkg. Biork Baby Powder 2 for 28¢
40c pkg. Gardenia of Southern France Talcum 2 for 41¢

SOAPS

25c cake Kleenzo Tar Soap 2 for 26¢
25c cake Pirstaid Germicidal Soap 2 for 26¢
15c cake Gardenia of Jasmine Soap 2 for 16¢

SHAVING NEEDS

30c Rexall Shaving Cream 2 for 31¢
40c tube Rexall Shaving Cream 2 for 41¢
45c tube Langlois Lavender Medicated Shaving Cream 2 for 46¢
65c bot. Gardenia After Shaving Lotion 2 for 66¢
40c bot. Rexall Shaving Lotion 2 for 41¢
$1.10 Langlois Lavender Shaving Soap in wood bowl 2 for $1.11

SHOP EARLY AND SAVE

(We reserve the right to limit the quantities purchased by any customer.)

IF IT'S REXALL . . . IT'S RIGHT

While the items listed below may have been sold on special sales lower than our regular price—yet we are including them on our ONE CENT SALE as they represent EXCEPTIONAL VALUES!

Lorie Almond Bloom Cream With Honey 2 for 61¢
Rex-Emo, 8-oz. jars 2 for 86¢
Riker's French Balm, large 2 for 61¢
"345" Lotion (Eau de Cologne), 7 oz. 2 for 71¢
"345" Lotion (Eau de Cologne or Old English Lavender), 15 oz. 2 for $1.26

NO PHONE ORDERS—NO DELIVERIES

OWL DRUG CO. LTD.
CAMPBELL BUILDING
FORT AND DOUGLAS

IF IT'S REXALL . . . IT'S RIGHT

While the items listed below may have been sold on special sales lower than our regular price—yet we are including them on our ONE CENT SALE as they represent EXCEPTIONAL VALUES!

Puretest Halibut Liver Oil Capsules (plain), 50's 2 for $1.01
Rexall Hydrogen Peroxide, 16 oz. 2 for 61¢
Puretest Yeast Tablets (Brewers), 100's 2 for 61¢
4 Square Floor Wax, 1-lb. tins 2 for 61¢
Rivers Razor Blades, pkg. of 5 2 pkgs. for 26¢
Parmedge Razor Blades, pkg. of 5 2 pkgs. for 26¢

Mayhew Pledges Financial Aid To Convert Gordon Head Huts

Financial assistance to the Citizens' Rehabilitation Council in converting the Gordon Head Military Camp for emergency shelter purposes was promised Chairman Forrest L. Shaw in a telephone conversation yesterday with R. H. Mayhew, M.P.

Mr. Mayhew did not divulge what sum the Federal Government would grant towards the conversion cost, but assured Mr. Shaw that assistance was forthcoming. The Rehabilitation Council has requested $30,000 for this work, Mr. Shaw said, pointing out that this was a fair amount to request.

Rehabilitation and city officials welcomed news yesterday that the 65 buildings at the Gordon Head site will be made immediately available. The camp can accommodate 225 families, according to officials, who maintain there are nearly 600 applications for housing which are classed as "urgent" from veterans.

Ottawa officials say the Gordon Head conversion will be the speediest of its kind in Federal experience. Mr. Shaw said yesterday conversion would be less difficult at Gordon Head than at other projects because the buildings are in good shape. Some of the buildings are such that families can be moved in almost immediately possession is taken and most urgent cases may possibly move in by the middle of April, he estimated.

Mayor Percy E. George said he was glad to hear the announcement in view of the critical housing situation in Victoria. Ald. Margaret D. Christie, chairman of the welfare committee, and Ald. R. A. C. Dewar, chairman of the housing committee, echoed Mayor George's statement.

Ald. Christie indicated the news was very welcome to the committee. Placing of families facing eviction has become one of the major worries of the welfare department she said. Larger families were particularly difficult to place.

"It just seems impossible to obtain accommodation for families with five or six children," she declared, noting that the committee had two such families now desperately in need of a place to live.

Thirty-Seven Constables Finish Police School

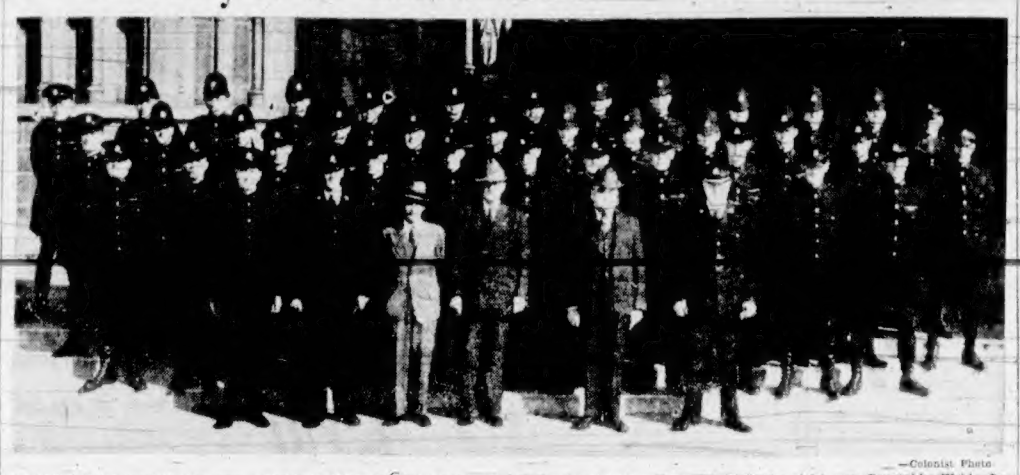

—Colonist Photo

YESTERDAY marked the completion of a three-month special course of instruction in all phases of police work for recruits to the police department and constables with up to three and one-half years of experience. Constable Charles Webb, who last year graduated from the R.C.M.P. police college at Regina, acted as the main instructor, with William L. Ostler in charge of firearm instruction and Detective Dave Donaldson giving instruction in fingerprint work. Magistrate Henry C. Hall, K.C., and City Prosecutor Claude L. Harrison gave lectures on the rules of evidence and court procedure. Members of the department taking the course are shown above in the back three rows. Front row, left to right are Constable Webb, Inspector Harry Mercer, police commissioners Mayor Percy George, Ald. B. J. Gadsden, Ald. D. D. McTavish and Police Chief J. A. McLellan.

Petroleum-Natural Gas Measure Introduced in Legislature Here

Lands and Forest Minister Kenney introduced a new petroleum and natural gas measure in the House yesterday providing for disposal of Crown petroleum and natural gas lands by permit, licence or lease.

Permits are of two classes. One is restricted to surface geology only. The other authorizes prospecting with structural drilling and geophysical operations or investigations relating to subsurface geology.

Surface geology permits will cost $250 and rental of $750 for each 15,000 acres; subsurface permits will cost $250 and $1,000 for each 10,000 acres. Rental refunds are provided according to work done on the lands.

Maximum area of a location is 256,000 acres, minimum 15,000 on surface geology permits and 10,000 on subsurface permits.

Each permit is good for one year. Extensions are allowed at $65 each and 2½ cents for surface geology and 3 3-4 cents for sub-surface workings.

If granted for a third year the surface geology permit holder must pay 3 3-4 cents an acre; sub-surface permitees pay five cents an acre.

Exclusive rights to renewals and licence are provided.

Licence holders are given the right to search and prospect, and to conduct drilling, with exclusive rights. The fee is $25 and 50 cents per acre rent on an area of two square miles, rectangular in form with the length not exceeding twice the width. Renewal rights are included, and credits are given for work done against rental fees.

Only licencees are given leases and then only after discovery of petroleum or natural gas has been proved. The lease fee is $25 and rental $1 an acre. The area prescribed is two square miles, and the life of the lease 21 years with re-

Royalties will be 12 1-2 per cent gross value of the products.

An operator may group adjacent licences or leases held by him not exceeding eight in number, but licences may not be grouped with leases, and all work required may be done on one or more when grouped.

The act will come into effect when proclaimed by the Lieutenant-Governor-in-Council.

VETERANS HERE GET NAILS

Through registration with the Department of Veterans' Affairs in Victoria, nails are now being distributed to veterans in the city by the Citizens' Rehabilitation Council, A. Palmer, council secretary, said here yesterday.

Records of applicants with the D.V.A., he said, would be forwarded to the council, which would later inform the veteran when his supplies were ready.

Announcements

Alcoholics Anonymous — The alcoholic, as distinguished from a normal drinker, is a person who drinks even when he doesn't want to and knows he shouldn't. Such compulsive drinking causes unhappiness and ruins careers. If this is your problem, then you may obtain help —freely and confidentially. Apply: Victoria Chapter, Alcoholics Anonymous, P.O. Box No. 1, Victoria; P.O. Box No. 986, Duncan, B.C.

Salvage Collection: The Salvation Army will pick up from your door salvage of all kinds. Used clothing, shoes, furniture, your rags, household mattresses, carpets, rugs, carton boxes, newspapers, magazines, rendered fats, bottles. When you give to the Army it is to help others. Phone G 7612.

"Alderwood" — 16-Mile Post Malahat Highway, a new place to have luncheons, afternoon teas or chicken and steak dinners served in a home-like atmosphere. Finest quality foods. For reservations, phone evenings, B 1883. Opening date, Good Friday, April 4.

Pauline Gill Blay, Optometrist, of Duncan, B.C., wishes to announce the opening of another office at 2822 Estevan Avenue, Victoria, B.C. For appointments in Victoria phone Blay's Pharmacy, B 4046. For appointments in Duncan, phone 625. Eyes examined, lenses repaired.

The Manor, Sooke, exclusive dainty English afternoon teas—now open for season. Make early reservations for guest rooms with excellent meals. Private sitting room. Magnificent sea view.

Corns Removed, Feet Treated by electro-therapy. Arch supports made. G 2725. J. H. Narod, D.S.C., doctor of surgical chiropody and foot specialist. Bank of Toronto Building.

Estella M. Kelley, reg. physiotherapist. Est. 30 years. Union Building, 612 View, E 9121. Have you constipation, gas, aches, pains? Have short wave, massage, colonic irrigations, reducing.

The Students of the Victoria High School are presenting as their Spring play Thornton Wilder's prize-winning production, "Our Town," March 28 and 29.

Cowichan Bay Inn will be open Easter week under the new management of George F. Dawson. Reservations in advance only. Phone Duncan 406 R1.

Technocracy Inc. presents Harold Talley, from Los Angeles, authorized speaker, subject: "Springboard to Chaos," Sunday, March 30, 8 p.m. Technocracy Hall, 720 Fort Street.

A Salvage Collection for James Bay, Esquimalt and Gorge. We collect rags, papers, household mattresses and all kinds of bottles. Phone E 3413.

St. Barnabas' Players will present three one-act plays at the Little Theatre on Saturday, April 12, at 8:15 p.m. Auspices W.A. to Children's Aid Society.

Get "Island Trails," all about Victoria and Island, illustrated. Lily and dogwood decorations. At booksellers, 50c, ready to mail.

Primrose and Daffodil Time at Inglenook Gardens. A cordial invitation to visit us from Mr. and Mrs. Robert Waddell, 3540 Maplewood Rd.

Oak Bay Community cribbage 1st prize winners will play for cup Thursday, April 3, 8 p.m. Community Hall, opposite Oak Bay Theatre.

"Olivet to Calvary," Sacred Cantata in St. Andrew's Presbyterian Church on Wednesday, April 2, 8 p.m., by the augmented choir.

Tonight, Brownies' Concert, 7:30, Church Hall, corner Blanshard, Humboldt. Fairfield - Richardson buses.

Victoria Symphony Society, next concert April 21. Popular program. Mail order—Fletchers.

Emergency Committee Atomic Scientists, Chamber of Commerce, April 10.

Twilight Recital at First Baptist Church by Beethoven Choral Club, Sunday, at 3.

Shawnigan Beach Hotel opens May 1.

For Your Sunday Dinner visit the Cameo Cafe, 820 Yates.

Olaf H. Lowenberg, Swedish masseur, rheumatic disorders. E 2311.

Amalgamation Needed Now Speaker Holds

"Amalgamation of Greater Victoria is inevitable, and it is coming, no matter what the views of the various municipal councils may be," said Forrest L. Shaw in an address yesterday before the Lions Club at the Empress Hotel.

"The longer this (amalgamation) is delayed," the former city solicitor said, "the longer this community will be without those services a city of 100,000 persons needs and should expect to have. We need amalgamation now."

"What are the arguments against amalgamation?" the speaker asked.

"On the part of those residing in the outside municipalities we hear it stated that Victoria's debt is proportionately much larger than theirs, and if amalgamation takes place they will be faced with an increase in taxation to help service this debt. Victoria residents opposing amalgamation assume that the outside municipalities will benefit at their expense by getting full use of assets Victoria taxpayers have paid for.

"Neither of these arguments is sound," Mr. Shaw continued. "It is true the city has a gross debt of about $12,000,000, while the combined debt of the other three municipalities is less than $1,000,000, but that is not the whole story.

"To appraise the true position we must compare the assets of each municipality. Each municipality owns its own fire brigade, police and health centres. Victoria owns its own water supply and distribution system, Oak Bay owns its distribution system but no supply.

"Saanich owns its distribution system. Esquimalt has no water supply of its own. Victoria, Oak Bay and Esquimalt own sewers. Saanich has no sewers."

Mr. Shaw listed a number of assets held by Victoria, which he described as "beneficial to all." They were the garbage wharf, grain elevator, hospital facilities, and a $4,000,000 water system.

"Non-residents of Victoria should not be required to assume debts from which they will derive no benefits," the speaker admitted, "but on the other hand Victoria residents should not be required to turn over assets they have paid for without compensation."

Mr. Shaw continued: "There is no reason why an amalgamation plan cannot be worked out to avoid injustices in all of these matters."

There were three methods by which amalgamation could be brought about, Mr. Shaw concluded:

1. Through mutual agreement between all municipalities concerned.

2. Through Provincial legislation.

3. Through the establishment of separate boards to control and regulate various services required by all people.

He strongly favored the first suggestion.

SEEK TO AID ARTHRITIS

The social welfare committee of the Legislature yesterday recommended to the House that in view of the serious social and economic problem presented by arthritis, steps should be taken to increase hospital facilities for the treatment of indoor and outdoor patients.

FIRM REACHES NEW HIGH

J. R. Nicolson, branch manager of the Great-West Life Insurance Co. in Victoria, reported yesterday that the Island branch of the firm reached a new high in business during 1946.

Mr. Nicolson was recently elected regional British Columbia vice-president of the Dominion Life Underwriters' Association.

Colwood Connoisseurs' Home to Open May 1

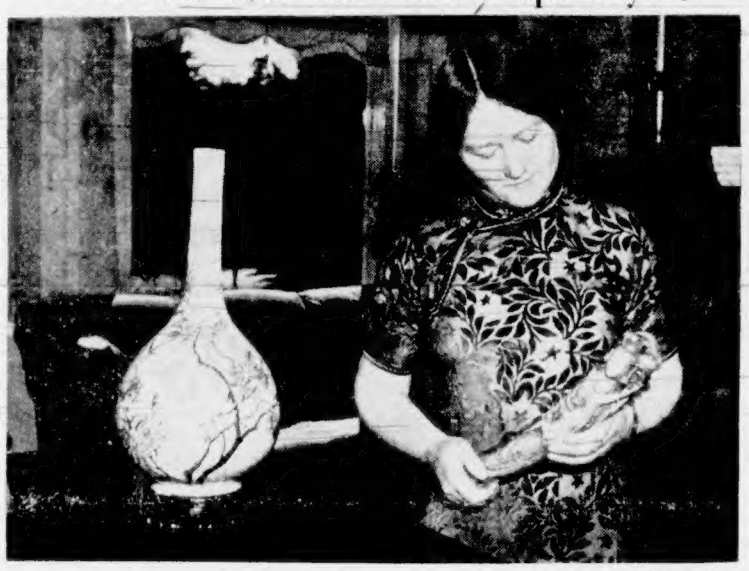

—Colonist Photo.

Mrs. Lavinia Bailey, well-known authority on European and Oriental art, is pictured wearing a gown appropriate to the setting, holding "Goddess of Spring" (Hua Hsien). On the table in front of Mrs. Bailey is a Yung Cheng famielle rose, a porcelain vase. Mrs. Bailey and her husband, H. Bailey, have been collectors for 20 years and the opening of their invaluable collection to the public May 1 marks an important event.

Water Colors Of City Artist Now on Display

Some very fine water color paintings of Victoria and vicinity are included in the special loan exhibition of the works of Mrs. Sophie Deane-Drummond, Victoria artist now in England, on display at the Little Centre.

One of these is "Mount Baker from Oak Bay," and shows very well the skilful blending of color to achieve the etherial quality of sea, mountain and sky. Other paintings in a similar vein are "Looking Towards Ten-Mile Point," and "Lake and Mountains With Boat," and "From the Golf Links toward Olympics."

Mrs. Deane-Drummond's extensive artistic talent is seen throughout the collection, and her versatile works include oils, water color, crayon and charcoal sketches.

There is a full-length charcoal sketch of a boy where she aptly catches the innocence and freshness of youth; this also is reflected in two portraits in oils, one of a boy and the other a girl.

Some of her subject matter has been chosen from abroad, and there is one titled "Farmhouse in Normandy," which is an interesting example of rural European architecture. "Study of a Village Girl in Sussex," and "Schloss Matsen in Tyrol," are also of merit.

The paintings have been loaned by F. B. Pemberton and Mrs. W. Curtis Sampson, and the exhibit is to continue until April 13.

Art Collecting Couple To Open Home May 1

Long a source of interest to passers-by, the home of Mr. and Mrs. H. Bailey, Colwood, will be open to the public May 1, adding another item to Victoria's long list of attractions.

Mrs. Lavinia Bailey is a well-known authority on European and Oriental art and her collection of Chinese ivories is reputed to be one of the finest in North America.

Both Mr. and Mrs. Bailey are keen collectors and their home on the Island Highway holds many treasures, rare Oriental bronzes, porcelains, jades and ivories. The European collection includes old china, silver and furniture embracing varying periods.

Mrs. Bailey has had a series of articles accepted by the English art magazine, Apollo, on various subjects of both European and Oriental interest, such as old English silver and Chinese ivories and wrist rests.

Situated on the Island Highway about eight miles from Victoria, the "house with the upturned eaves" has fascinated residents and visitors alike for many years. Few people have ever had the opportunity to view the treasures within its walls.

Informed attendants will be on hand during the Summer months when the home is open and visitors will be given first-hand knowledge of the histories of the various items in the collection.

To be known as a "private art museum," Mr. and Mrs. Bailey will announce the name of the home at a later date. A characteristically Chinese fence will soon be erected to surround the fascinating home.

Bud Noye Opens New Grocery Store

A veteran of the World War II, Mr. Noye has just completed his own building which will house the Braefoot Grocery and Confectionery, scheduled to open for business Monday, March 31. An invitation is extended to friends and those living in the district of Cedar Hill Crossroad and Blenkinsop Road to drop around on Sunday and inspect the fine new building—a credit to the neighborhood.

Residents of Saanich for many years, Mr. and Mrs. Noye and daughters are well known to the public having served them for the past 25 years.

Contractors were Ken Hemsworth, general contractor; Ernest Graham, electrical work and plumbing by W. T. Lawrie. ***

Society to Hold Sessions in City

Many visitors from British Columbia and United States cities will be in Victoria this week-end for a meeting of the Pacific Northwest Bird and Mammal Society.

At a session this afternoon, scientific papers will be presented, and during the evening the Victoria Natural History Society will be hosts to the visitors at a general meeting in the Provincial Museum.

LAST MUSEUM LECTURE

The final lecture for the season for school children will be given at the Museum on Saturday morning by Dr. Ian McTaggart Cowan, of the Department of Zoology, University of British Columbia, who will speak on "Mammals of British Columbia." The talk will be given at 9:30 and at 11 a.m. and will be illustrated.

AL JOLSON *sings again!*

These wonderful Decca Records will bring him and other artists right into your home, singing the songs you heard in the film that he has made famous.

AL JOLSON ALBUM SET

By Decca, giving you all the songs you love best $4.85

And these other artists whom you know so well

23836—How Are Things in Glocca Morra; 'Twas Only an Irishman's Dream—Dick Haymes.
23786—The Girl That I Marry; Easy to Love—Dick Haymes.
23661—Pretending; Gotta Get Me Somebody to Love—Dick Haymes.
23765—Among My Souvenirs; Does Your Heart Beat for Me?—Bing Crosby.
23784—So Would I; My Heart Goes Crazy—Bing Crosby.
23804—Connecticut; Mine—Bing Crosby and Judy Garland.
23809—That's Where I Came In; You Can't See the Sun When You're Crying—Ink Spots.
23695—Either It's Love or It Isn't; I Get the Blues When It Rains—Ink Spots.
23767—Through a Thousand Dreams; Sonata—Carmen Cavallaro and Orchestra.
23787—Love Walked In; The Old Lamlighter—Kenny Baker.
23688—I Guess I'll Get the Papers; Too Many Irons in the Fire—Mills Brothers.
23790—Anniversary Song ("The Jolson Story"); Uncle Remus Said—Guy Lombardo and Orchestra.

ALSO—

COLUMBIA RECORDINGS at 75c

C-8033—Why Shouldn't It Happen to Us; I Want to Thank Your Folks—Frank Sinatra.
C-8025—I Got a Gal I Love; That's How Much I Love You—Frank Sinatra.
C-8027—This Is the Night; Hush-a-Bye Land—Frank Sinatra.
C-6331—I Don't Why (I Just Do); You Go to My Head—Frank Sinatra.
C-6245—Drum Boogie; Apurksody—Gene Krupa and Orchestra.
C-6247—After You've Gone; Rockin' Chair—Gene Krupa and Orchestra.
C-8022—Woodchoppers' Ball; With Someone New—Woody Herman and Orchestra.
C-8075—You Should Have Told Me So; My Number One Dream Came True—Les Brown and Orchestra.

DECCA PERSONALITIES at 90c each

and at 65c Each

C-866—Roses in the Rain; You Are There—Frankie Carle and His Orchestra.
C-831—We Could Make Such Beautiful Music; Too Many Times—Frankie Carle and His Orchestra.
C-828—I Don't Know Enough About You; Blue Skies—Benny Goodman and Orchestra.
C-846—Here Starcats; Man Here Plays Fine Piano—Benny Goodman and Orchestra.
C-833—Opus No. 1; Valse Triste—Gene Krupa and His Orchestra.
C-772—Down the Road a Piece; Celery Stalks at Midnight—Will Bradley Trio.

FLETCHER'S 1130 Douglas Street

ATTENTION YARROWS WORKERS

MASS MEETING

For all workers affected by the shutdown at Number 2 Yard

Monday Morning, March 31 10 o'Clock

BROAD ST. AUDITORIUM 1412 BROAD ST.

To go back to work Monday Afternoon COME TO THIS MEETING

BRAND'S Seed Catalogue and GARDEN GUIDE For 1947

Has Now Been Mailed to All On Our Mailing List

If you did not receive your copy, or would like one, it is FREE FOR THE ASKING

WRITE

JAMES BRAND & CO., LTD.

782-786 HOWE ST. MAriner 3972 VANCOUVER, B.C.

FEED — GRAIN — SEEDS — GROCERIES — HARDWARE

IT'S NOT TOO LATE FOR BROAD BEANS but only just time to plant them now. Here are the seeds at special prices

½ lb. ..... 20¢
1 lb. ..... 35¢

SHALLOTS or MULTIPLIERS, per lb. ..... 25¢

SEED PEAS
Kelvedor Wonder Extra Early (limited quantities) lb. ..... 30¢
Laxton Progress, certified and Government sealed, 1 lb. ..... 40¢
5 lbs. 1.75

SPINACH—Dark Bloomsdale. Per pkg. ..... 10¢ ½ lb. ..... 20¢

ONIONS
From seeds, pkt. ..... 10¢
From sets, per lb. ..... 25¢
From plants, a new way, the Spanish seedlings for ..... 20¢

Scott and Peden LTD. 510 CORMORANT ST.

CORRECTION

OUR RECENT ADVERTISEMENT GAVE ADDRESS AS FORT ST. SHOULD HAVE READ

B. & B. REPAIR SHOP 1053 VIEW ST.

Braefoot Grocery

OPENING MONDAY, MARCH 31st

OWNED AND OPERATED BY "BUD" NOYE

—Photo by Meyers.

H. S. "BUD" NOYE

Complete Grocery Line

Produce

Delicatessen

Confectionery

School Supplies

OPEN 8 A.M. EVENINGS and SUNDAYS

Cor. Blenkinsop and Cedar Hill Crossroad—Tel. E 2707

FILMS AVAILABLE

Three films dealing with juvenile delinquency have been received by the Greater Victoria Film Council and are available at the Victoria Public Library.

Included in the group are "As the Twig is Bent," "Children of the City," and "Youth in Crisis."

A preview of films was shown at the National Film Board Office, 1256 Langley Street.

War needs greatly accelerated the use of coal as a chemical raw material.

EMPLOYMENT NEWS

National Employment Service

Presents a partial list of job opportunities available through its Local National Employment Office

MEN WANTED IN VICTORIA

Shipwrights, Blacksmith, Bricklayer, Bench Hand (Woodworking), Body and Fender Men, Barbers, Wood Caulker, Cooks, Druggist, Drum Sanderman, French Polisher, Glazier, Engraver and Beveller, Lineman, Buckers and Fallers, Moulders, Neon Glass Bender.

WANTED AT ONCE.

Journeymen Carpenters (Construction), Ship Joiners (Shipbuilding) —The Need Is Urgent!

Office Manager, Personnel Supervisor, Plasterers, Plumbers, Radio Announcer, Roofer, Silver Plater, Shoe Repairman, Sash and Door Machine Man, Real Estate and Insurance Salesmen, Tailor, Upholsterer, Window Dresser, Watchmaker.

UNSKILLED WORKERS WANTED IMMEDIATELY

For Work on Essential Construction Projects. Scrape and Paint in Shipyards. General Labouring in Mills, Factories, Etc. Also, Handymen for All Types of Casual Work.

WOMEN WANTED IN VICTORIA

Millinery Sales, Charwomen, Grocery Sales Ladies Ready-to-Wear Sales, Packers, Power Machine Operator, Telegraph Messengers, Pantry Maids, Hospital Ward Maid, Dry Cleaners, Laundry Workers, Seamstress, Usherette (Theatre), Waitresses, Kitchen Help.

SINGLE WOMEN WANTED AS HOUSEMAIDS IN NEW HOSPITAL

Make full use of the Local Office of National Employment Service. It is there to serve your needs, and those of your Community

DOMINION LABOUR DEPARTMENT

Humphrey Mitchell, MINISTER OF LABOUR — A. MacNamara, DEPUTY MINISTER

Finance–Commerce–Markets

New York Stocks

NEW YORK, March 28 (AP).—Leading stocks, with scattered exceptions, stumbled over profit selling today, although the market never was subjected to any real pressure.

Professionals cashed in on the substantial rebound of the two preceding sessions. Numerous skeptics regarding business, foreign complications, labor and tax relief trimmed commitments or held aloof. Prices generally slipped in the final hour, and declines of fractions to 3 points predominated for pivotals at the close.

The Associated Press 60-stock composite was off .1 of a point at 65.8.

DOW JONES AVERAGES

Thirty industrials, 178.63, off .56.
Twenty rails, 49.22, off .02.
Fifteen utilities, 36.05, up .05.
Sixty-five stocks, 64.10, off .12.
Total sales, 830,000.

(H. A. Humber, Limited)

	Closing
Allied Chemicals	173
American Can	94⅞
American Tobacco	74¼
American Smelter	57¾
American Tel. & Tel.	160⅞
American Woolen	41¼
Anaconda Copper	40¾
Atchison Topeka	82¼
Aviation Corp.	6⅞
B. & O. Railway	11⅞
Bethlehem Steel	95
C. P. R.	19⅞
C. & O. Railway	43⅞
Chrysler	93¼
Con. Edison	27¼
Com. & Southern	3⅞
Curtiss Wright	5⅞
Dupont	189
Eastman Kodak	241
Erie R.R.	10⅞
General Foods	47¼
Gen. Electric	33¼
General Motors	69½
Goodyear Tire	37¼
Great Northern	43¼
Homestake Mining	41½
Int. T. & T.	14⅞
Int. Nickel	37½
Johns-Manville	124
Kennecott Copper	48⅞
Lockheed	18¼
Loews Theatre	22⅞
Montgomery Ward	54⅞
Nat. Biscuit	37
New York Central	18½
Norfolk Western	242½
Northern Pacific	19⅞
Pac. Gas Elec.	35¼
Pan. American Airways	13¾
Paramount Pub.	36½
Penn. Railway	21⅞
Pepsi Cola	27⅞
Procter Gamble	61¼
Pub. Serv. N.J.	24½
Radio	9⅞
Republic Steel	58½
Safeway Stores	23
Schenley Distillers	48½
Stand. Calif.	53⅞
Standard Oil N.J.	67¼
Sears Roebuck	38⅞
Socony	14⅞
Southern Pacific	41¼
Sou. Cal. Edison	32⅞
Southern Railway	45
Texas Corp.	69½
Union Carbide	99⅞
Union Pacific	125¼
United Aircraft	17¾
United Fruit	42¼
U.S. Rubber	52
U.S. Steel	76
Warner Bros.	15⅞
Westinghouse Electric	56¾
Woolworth	48⅞
Nat. Distillers	32½

Toronto Stocks

TORONTO, March 28 (CP).—Volume made a jump on the Toronto Stock Exchange today. Industrials traded firmly throughout the early session and levelled off slightly in afternoon trading, while Western oils and base metals were mixed.

Leading the action in golds was God's Lake with more than 250,000 shares traded, and the price range fluctuated between $1.90 and $1.80. Next came Cheskirk with more than 100,000 shares for minor price change. Senior golds traded on gains in the majority as did base metals. Sherritt turned over within a 10-cent gain and 5-cent loss.

Industrials eased off a little after a firm opening, but over-all gains were held generally. Papers improved in afternoon trading but utilities weakened. Brazilian Traction traded well on a fraction gain, as did Winnipeg Electric.

(Hagar Investments, Ltd.)

INDUSTRIAL SECTION	Bid	Asked
Asbestos	28	28¼
Acadia Atl. Sugar "A"	22½	23¼
Ashdown Hdwe. "A"	14	14¼
Atlas Steel	10⅞	11¼
Bathurst "A"	22	23
Beatty "A"	42	43
Beatty "B"	40¼	42
Brock Silk	25½	27
Brazilian Traction	23	23¼
B.C. Forest Prod.	3¾	4
B.A. Oil	25	25⅞
B.C. Power "A"	27¾	29
Can. Car & Foundry	13¾	13¾
Can. Breweries	24⅞	25
Can. Car & Foundry "A"	17¼	18¼
Can. Steamships, pfd.	15	15¾
Can. Steamships, com.	48	49
Can. Canners "A"	26¼	26¾
Can. Canners "B"	22	23
Can. Canners, com.	22¼	23
Can. Celanese	59	61
Can. Celanese, pfd.	40	41
C. P. R.	19⅞	20
Commonwealth	350	392
Cons. Paper	18⅞	18½
Cons. Smelters	84⅞	85¼
Can. Western Lbr.	3	3¼
Dist. Seagrams	17¼	17¼
Dom. Bridge		35
Dom. Fdrs. Steel	29¼	29½
Dom. Steel & Coal "B"	15¼	15¾
Dom. Textiles	95	98
Eddy "A"	20	20¼
Ford of Canada "A"	22¼	
Galineau Power	17½	18
Gen. Bakeries, com.	8½	10
Goodyear		108
Gypsum	14⅞	15
Hiram Walker		24¾
Imperial Bank	26¼	27
Imperial Oil	13½	13¾
Int. Nickel	35	35⅞
Int. Paper	51⅞	52
Int. Petroleum	14¾	15
Loblaw Groc. "A"	30½	32
Loblaw Groc. "B"	29	29⅞
McColl Frontenac	28½	28¾
McColl Frontenac, pfd.	103½	
Massey Harris	19¼	19⅞
Massey Harris, pfd.	29¾	29⅞
Montreal Power	24	24¼
National Breweries	43¾	44
Nat. Steel Car	25½	26
Ogilvie	27¾	
Purity Flour	14	15
Purity Flour, pfd.	34	34½
Shawinigan	25	25¼
Sicks Breweries	18	18¾
Simpsons, pfd.	105	106
Steel of Canada	78¼	79
Steel of Canada, pfd.		84
U. D. L.	28	29
United Steel	8⅞	9
Geo. Weston, com.	29¼	29¾
Geo. Weston, pfd.	104¾	105½

(Island Investment Co., Ltd.)

MINING SECTION	High	Low	Close
Anbelle	31	31	31
Anglo Huronian			900
Arbitistic	66	65	65
Aumacque	54	51	54
Bagamac			20
Base Metals	15¼	15¼	15¼
Beaulieu	40	39	39
Bear Exploration	79	77	78
Bidgood Kirkland	17	16	16½
Bobjo	25	22	22½
Bonetal			34
Bralorne			11½
Broulan Porcupine			40
Buffalo Ank	375	345	375
Buffalo Red Lake			37
Buffadison	137	128	130
C. & E.	205	196	196
Canadian Malartic			70
Caribou Gold Quartz			280
Castle Treth.			15
Central Patricia			193
Cochenour Willans	295	290	290
Chesterville			370
Chrom M. & S.			124
Coniarum			135
Conwest	125	120	120
Croesus Pershing			10
Dome	21	20¼	20½
Donalda	123	117	120
East Malartic	229	215	218
East Sullivan	340	335	335
Eldona	60	56	59
Falconbridge	455	450	450
Fancourt			19
Gillies Lake			15
Giant Yellowknife	685	675	680
God's Lake	198	176	178
Goldale			19
Gunnar Gold	48	45	45
Halnor			500
Hardrock	48	45	45
Harker Gold			16
Harkonta	14	13½	13½
Hedley Mascot	120	115	118
Hunago	132	127	132
Hollinger	11	10⅞	10⅞
Home Oil	328	315	325
Howey			37
Hud. Bay M.&S.			42½
Inspiration			70
International Nickel	35½	35¼	35¼
Jason	48	44	44
Ker Addison			13
Kirkland Lake	157	155	155
Lake Default			52
Lakeshore	15¼	15	15
Lamaque G.			645
Leitch Gold			125
Lingman Lake	120	118	120
Louvicourt	280	274	276
Little Long Lac	205	200	205
Macassa	405	400	400
Madsen Red Lake	350	345	345
Malartic Goldfields	206	202	204
Mining Corp	935	925	935
McKenzie Red Lake	75	70	70
McWatters			19
McIntyre			56
McLeod Cockshutt	192	189	192
Monets			55
Negus	255	225	247
Nipissing	160	165	165
Noranda	47¼	47	47
Normetal	177	172	177
Norseman	14	10	14
O'Brien	225	220	220
Omega			9
Orlac			58
Pamour	157	155	157
Pend d'Oreille			310
Perron Gold			108
Pickle Crow	295	290	290
Pioneer	395	390	395
Powell Rouyn	125	118	118
Premier	78	71	71
Preston East Dome			160
Privateer			99
Quemston	90	88	90
Quemont	17½	17¼	17½
Regcourt	68	65	65
Rush Lake	42	40	42
San Antonio	410	400	410
Senator Rouyn			43
Sherritt Gordon	430	420	430
Sheep Creek			130
Sigma			990
Siscoe	64	60	62
Sladen Malartic			44
Starrett Olsen			85
Steep Rock			218
Sturgeon R.			25
Sullivan	227	225	225
Sylvanite			215
Teck Hughes	345	325	325
Toburn			127
Upper Canada	245	240	240
Ventures	1000	995	1000
Waite Amulet			455
Wright Hargreaves			305
Wasa Lake	101	98	98

Egg Market

The following prices are received from the office of the Dominion Government Poultry Products Inspection Service, G2492:

To producer:

Grade "A" large	.31
Grade "A" medium	.29
Grade "A" pullets	.25
Grade "B" pullets	.24

Wholesale:

Grade "A" large	.36
Grade "A" medium	.34
Grade "A" pullets	.30
Grade "B" pullets	.29

Chicago Grain

CHICAGO, March 28 (AP).—The wildest day of price gyrations which the current hectic grain market has yet produced developed on the Board of Trade today.

With trading extremely active, wheat and corn experienced successive periods of sharp breaks and equally sharp rallies. At times wheat was down as much as 7 cents from the preceding close, and at other times it was up as much as 4 cents.

Corn followed the action of wheat, but oats displayed considerable resistance to selling pressure.

(H. A. Humber, Limited)

	Open	High	Low	Close
Wheat—				
May	257½	262¼	252¼	257¼
July	223½	229½	222	225¼
Sept.	216	221½	212½	220
Dec.	211½	217	209	216
Corn—				
May	177	183½	176½	182
July	173	178½	168	178
Sept.	164¼	167	161	166¼
Dec.	147	152	146	151½
Oats—				
May	87	90¼	86½	89⅞
July	78½	81½	77	81
Sept.	72	74½	70¾	74½
Dec.	67½	70⅞	67½	70⅞
Barley—				
May				161b

Winnipeg Grain

WINNIPEG, March 28 (CP).—Rye futures prices on the Winnipeg Grain Exchange staged a recovery today reflecting stronger tone of Chicago grains. Some American buying was in evidence. Offerings showed a tendency to dry up, and trade was moderately active.

(H. A. Humber, Limited)

	Open	High	Low	Close
Rye—				
May	301	306½	300	306½
July	279	285½	278½	282¼
Oct.	226	232	225½	230¼

CASH GRAIN

Oats—	
No. 2 C.W.	81½
Track	81½
Barley—	
No. 3 C.W.	64½
Track	64½
Rye—	
No. 2 C.W.	308½
Track	306½

Vancouver Stocks

VANCOUVER, March 28 (CP).—Mines were uneven on the Vancouver Stock Exchange this afternoon while oils and industrials were steady.

In the mines, Cariboo went up 10 to 2.80, Dentonia dropped 1-2 to 25, Hedley Mascot moved up 3 to 1.18, Highland Belle fell 1 to 80, Pacific Nickel fell 1 to 11, Pend Oreille was unchanged at 3.05, Privateer was the same at 50, and Sheep Creek dropped 5 to 1.25.

Oils to move were Calgary & Edmonton 2.00, unchanged; Homewood, up 1 to 11 1-4, and Sunset, unchanged at 7 1-2.

In the industrials, B.C. Turf remained unchanged at 1.35, and B.C. Forest rose 15 to 4.00.

OILS	Bid	Asked
Anaconda		.05½
Anglo-Canadian	1.25	1.30
A.P. Con.	.12	.15
C. & E. Corp.	2.00	2.05
Calmont	.26½	
Commoil	.35½	
Dalhousie	.30	.40
Foothills	2.30	
Highwood Sarcee	.16½	
Home Oil	3.15	3.30
Mercury	.05½	
McDougal Segur	.07½	.08
Model	.18	
National Pete	.15	.19
Okalta	.45	.50
Royal Canadian	.06¼	.07
Pacific Pete	.89	
Vanalta	.12¼	.14
Vulcan	.12	
MINES		
Bayonne Cons.	.13	.13½
Bralorne	11.50	11.75
Bridge River Con.	.07	.07½
Bridge River Ext.	.12	.12½
Canusa	.19½	.21
Cariboo Gold	2.80	2.95
Confiden	.04½	.05
Dentonia		.15
Golconda	.15	
Grandview	.20½	
Grull Wihksne	.09½	.10½
Hedley Mascot	1.18	1.20
Highland Belle	.80	
Island Mount	1.55	1.60
Minto		.05
Pacific Nickel	.09	.15
Pend Oreille	3.05	3.10
Pioneer	3.85	3.95
Premier Border	.05	.05½
Premier	.72	
Privateer		.51
Quatsino Copper	.14½	.15
Red Hawk	.05	.05½
Reeves McDonald	1.60	1.70
Reno	.11¼	.12
Salmon	.20½	.22
Sheep Creek	1.25	1.35
Silback Premier	.75	.85
Silver Ridge		.28
Taylor Bridge	.57	
Wellington	.04	.04¼
INDUSTRIALS		
Capital Estates	9.25	9.50
Coast Breweries	2.95	3.00
Powell River	36.00	
United Distillers	15.00	

UNLISTED SECTION	Bid	Asked
Barkerville	.17	.18
Big Missouri	.03	.04
Bluebird	.03	.06
Bristol	.11½	.14
Brooklyn Stemwinder	.07	.08
Cariboo Gold		.35
Canty	.03¼	.06
Cariboo Hudson (new)		.16
Central Zeballos	.02	.03
Clubine Comstock		.06
Cuyuni	1.10	1.17
Federal	.01½	.02½
Golden Slipper		.27
Hedley Amalgamated	.10	.12
Hedley Monarch	.18	.22
Hedley Yuniman		.06
Home Gold	.01	.01½
Indian	.04	.04½
Lasko		.18
Metalsmith	.13½	.17
Nocona		.26
Noble Five	.01	
North American	.12½	.15
Olympic		.08
Pilot	.02¼	.03½
Pinebrayle	.10	.13
Prosperine (new)	.15	
Spud Valley	.18	.19
Stewart Canal	.09¼	.10
Taylor Windfall		.07
Twin J	.08	.09
Utica 1937	.15	.19
Vananda	.37	.40
Wesko		.02
Western Exploration	.65	.70
Whitewater	.02	.02½
Abitibi, pfd.	21½	21¾
Alcoma Steel	26¼	26½
Aluminum, pfd.	26¼	26¾
Asbestos Corp.	28	28½
Bathurst "A"	22	22½
Bell Telephone	184	184½
Brazilian Tract.	23	23¼
Brit. Amer. Oil	25	25⅞
B.C. Power "A"	37½	38
Building Products	30	30½
Bruck Silk Mills		27
Bulolo Gold	17¾	18½
Can. & Dom. Sugar	31½	32
Can. Malting	53	56
Can. Nor. Power	9½	10¼
Can. Steamships, com.	13½	15½
Can. Steamships, pfd.	48¼	
Can. Cement	19¼	19½
Can. Breweries	25	25¼
Can. Bronze, com.	43	44
Can. Car & Foundry, com.	13¼	13¾
Can. Celanese		62
Can. Dredge & Dock	25	27¼
Can. Indus. Alcohol	14	14¼
Can. Locomotive		29
C. P. R.	19¾	19
Comm. Alcohol	3⅞	4
Can. Vickers, com.	31½	33
Cockshutt Plow	12¾	13½
Cons. Paper	18⅞	18½
Consumers Glass	41¼	42
Crown Cork & Seal		48
Distillers Seag.	17	17½
Dom. Bridge		35
Dom. Engineering	43	48
Dom. Fdries & Steel		30
Dom. Oilcloth & Lin.	38	39
Dom. Woollens	13½	14
Dom. Steel & Coal "B"	15	15¼
Dom. Stores		38
Dom. Tar & Chem.	27¾	28
Dom. Textile	95	98
Donna Paper	18	18½
Dryden Paper	20	20¼
Eddy Paper	29	29¼
Fairchild Aircraft	2½	2¾
Fanny Farmer	57½	58½
Fleet Aircraft	4	4¼
Ford of Can. "A"	22¼	
Foundation Co.	25½	25¾
Fraser Co. V.T.	51½	52½
Galineau Power	17½	18
Gen. Steel Wares	17¼	17¾
Gypsum Lime	15	15¼
Hamilton Bridge	7⅞	8
Howard Smith	27½	28½
Imperial Oil	13½	13¾
Imperial Tobacco	33	33¼
Int. Bronze Pwdr.	25	26
Int. Nickel	35	35¼
Int. Paper	51½	52
Int. Pete.	14⅞	15
Jamaica P. S.	12	12¼
Lake of the Woods	34	35
Lowney Walter M.	12	12¼
Maple Leaf, com.	14	14½
Massey Harris, com.	19½	19¾
Massey Harris, pfd.	29¼	29¾
McColl Front., com.	28½	28¾
Minn. & Ont. Paper	18⅞	19
Mitchell, Robt.	16¾	17¼
Molsons Brew.	25¾	26
Moore Corp.	48¼	49
National Brew.	43¾	44
National Drug		13½
Nat. Steel Car	25	26
Ogilvie Flour	27¼	
Page Hersey		11
Penmans Ltd.	64	
Powell River	36¼	36¾
Power Corp.	13¼	13¾
Price Bros.	60¼	61
Quebec Power	19¾	20
St. Law. Corp. pfd.	39½	
St. Law. Paper, pfd.	120	124
Sicks' Breweries		13¼
Southam Co.	17¼	17¾
South Can. Pwr.	17	17½
Standard Chem.	9¼	9⅞
Steel of Can.	76¾	78
United Steel	8⅞	9
Walker Gooderham, com.		24⅞
Westeel Prod.	73½	77
Wickwire Spen. Steel	11	12
Wpg. Elec., com.	17	17½

Foreign Exchange

NEW YORK, March 28 (CP).—The Canadian dollar was down 1-8 at a discount of 6 13-16 per cent in terms of United States funds in exchange dealings today. The pound sterling was unchanged at $4.02 13-16.

NOTE QUIET BOND MARKET

MONTREAL, March 28 (CP).—Trading was light on the bond market today. Dominions were unchanged, and two-pay issues continued in good demand among provincial-municipal bonds. C.N.R. (two-pays were again in demand. Algomas advanced 1½, and C.P.R. per-

Little Stories for Bedtime

By THORNTON W. BURGESS

PETER DOUBTS HIS OWN EYES

As Peter Rabbit reached the edge of the Green Forest on his way home to the dear Old Brier Patch he decided to run over to the weedy field to see if the Snowflakes the Tree Sparrows and the Horned Larks were still there. They were, but almost at once Peter discovered that they had company. Twittering cheerfully, as he busily picked seeds out of the top of a weed which stood above the snow, was a bird just a little bigger than Chiccoree the Goldfinch. Peter looked twice and then rubbed his eyes.

"Gracious goodness!" he muttered. "It must be that something is wrong with my eyes so that I am seeing red. I've just seen one bird dressed in red, Piny the Grosbeak, and now there's another. It certainly must be my eyes. Dotty the Tree Sparrow is over there for I heard his voice; I wonder if he will look red." Peter hopped near enough to get a good look at Dotty and found him dressed just as he should be. That relieved Peter's mind. It was clear that his eyes were quite all right. Then he returned to look at the happy little stranger picking seeds from a weed top.

The top of his head was bright red. There was no doubt about it. His beak was toward Peter and but for that bright red cap Peter certainly would have mistaken him for one of his friends among the Sparrow family. You see, his back was greyish brown. Peter could think of several Sparrows with a back very much like him. But when he looked closely he saw just above his tail this little stranger wore a pinkish patch and that was something no Sparrow of Peter's acquaintance possessed.

"I'm glad you think I'm pretty," said he

Then the lively little stranger turned to face Peter and a pair of bright eyes twinkled mischievously.

"Well," said he, "how do you like my appearance? Anything wrong with me? I was taught that it is very impolite to stare at anyone. I guess your mother forgot to teach you manners."

Peter paid no attention to what was said, but continued to stare. "My, how pretty you are" he exclaimed.

The little stranger was pretty. His breast was pink. Below this he was white. The middle of his throat was black and his sides were streaked with reddish-brown. He looked pleased at Peter's remark.

"I'm glad you think I'm pretty," said he. "I like pink myself. I like it very much indeed. I suppose you've already seen my friend, Piny the Grosbeak."

Peter nodded. "I've just come from making his acquaintance," said he.

Next story: Peter Becomes Acquainted With Redpoll.

(Released by The Associated Newspapers)

The Daily Cross-Word Puzzle

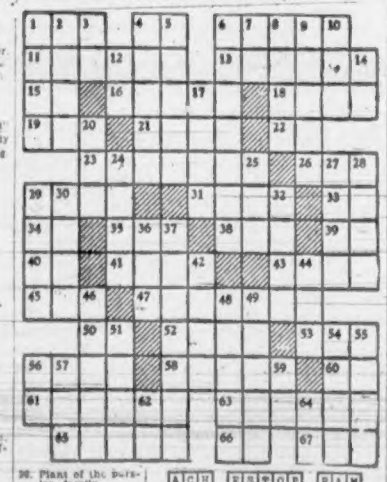

ACROSS

1. Likewise.
4. Colloquial: father.
6. Language peculiar to a people.
11. Encroachment.
13. Small wooden cup.
15. French for "and"
16. Soft, sugary candy
18. Heraldic bearing.
19. To steal from.
21. Brothel.
22. Note of scale.
23. To repeat.
26. Soil.
29. To tolerate.
31. Cleft.
33. Six.
34. Land measure.
35. To bite.
38. Consumed.
39. Mulberry.
40. Note of scale.
41. Archaic: to suppose.
43. Small brook.
45. Termination.
47. Apparent.
50. You and me.
52. Biblical garden.
53. Swine.
56. Tendency.
58. Lesser.
60. Mixed type.
61. To conduct.
63. Large nets.
65. Indian policeman.
66. Comparative suffix.
67. Unit.

DOWN

1. Row.
2. Preposition.
3. Either.
4. To hesitate.
5. Venomous serpent
6. Indisposition to motion.
7. To act.
8. ... Stravinski.
9. Man-eating giants
10. Wire measure.
12. About.
14. Compass point.
17. CupbOard.
20. Offer.
24. Moveable shelter.
25. Newt.
27. Elliptical
30. Plant of the parsley family.
32. Large bundle.
36. Persia.
37. Gull-like bird.
38. Wrath.
39. Destitution.
42. Broad.
44. Pronoun.
46. Fool.
48. Thick.
49. To penetrate.
51. To desist.
54. To commence.
55. Erudite.
56. To exist.
57. Worn.
59. Italian for "yes"
62. Artificial language.
64. Not any.

ACH ESTOP RAM
GOA STAKE ORE
ORSITAL NAVAL
ITER ACRE
METR EMPHASIS
ALAMO OSAR SA
NAT PATEN ALL
IN SORT TENET
ADHESION PITY
ANSA EDON
BANTU PEASANT
IND MOODY TOE
SKY SHAYS EWE

ANSWER TO YESTERDAY'S PUZZLE

TODAY'S OFFER
FIRST MORTGAGE
Yielding
6%
$2400
on a delightful 4-room bungalow built only 2½ years. Overlooks sea. Valued at $4,600.
PEMBERTON HOLMES Ltd
Leaders for 60 Years
• 625 Fort •
Real Estate - Loans - Insurance

Inquiries invited for
Dominion, Provincial and Corporation Bonds
GILLESPIE, HART & CO., LTD.
621 Fort Street, Victoria, B.C. Established in 1911 Telephone G 1121

A. A. MEHAREY & CO.
STOCKS AND BONDS
622 VIEW STREET E 1187 - E 1188

the Bay
Your Friendly Store
Store Hours Saturday: 9 A.M. to 5 P.M. Phone E7111
brings you value and variety in
SPRING DRESSES
• Rayon Floral Prints
• Dressy or Semi-Tailored
• Sizes 12 to 44
8.95
Refreshing as a spring rain . . . spirit-lifting spring dresses by the dozens to wear under your coat on Easter Morn . . . with cool comfort when the sun shines bright. Lovely blues, rose pinks, greens detailed to flatter your figure and win you many admiring glances. Come in, select from a peak collection in sizes 12 to 44 and half sizes.
Women's Dresses, Second Floor

Lovely Spring Straws
in New Pastel Shades
Soft pastels to cast a fresh delicate glow to your skin . . . a softer touch to your new hair-do. Blue, lime, gold, fuchsia and, of course, black, brown and navy. Flowered ribbon and veil trim 3.98
Millinery, Second Floor

All-Round Slips
Lovely to look at
pre-tested for wear
Straight cut to prevent twisting. Firm, dull-textured rayon crepe, pre-tested for shrink resistance, fraying and seam slippage . . . things important in the life of a slip. White only in sizes 32 to 38 $3
Lingerie, Second Floor

Your Furs . . .
will be safe in "The Bay's"
Modern Dowfume Fur Storage
Scientific storage that will give the most complete care to your precious furs. Cost is small, only 3% of your own valuation (minimum $50). Bring them in, or phone E7111 and our bonded driver will pick them up. Complete cleaning and repair service available.
Fur Storage, Lower Main Floor

Phantom Nylon Sheer Hose
With Butterfly Top
Lovely to wear . . . lovely to give as an Easter gift . . . sheer nylons that flatter. Sky dawn, sunblonde shades in 51 gauge. Sizes 8½ to 10½.
2.25
Hosiery, Street Floor

Hudson's Bay Company,
INCORPORATED 2ND MAY 1670.